PRICE
Three Cents

The Daily Courier

WEATHER
Unsettled Tonight

Connellsville's Biggest and Best Newspaper. Sworn Average Daily Circulation Last Week, 5,838

VOL. 18, NO. 157. CONNELLSVILLE, PA., WEDNESDAY EVENING, MAY 12, 1920. TEN PAGES.

MEXICAN REBELS GAIN PRACTICALLY ALL OBJECTIVES

Uncertainty As to Fate of President Carranza Continues.

LEFT CAPITAL MAY 7

Confirmation of Report Received by State Department in Delayed Messages from the American Embassy There; First Chief Heavily Guarded.

By Associated Press.

Mexican revolutionists seem to have attained virtually all their objectives with the possible exception of the capture of Carranza. Advices from rebel sources say he has been taken prisoner but apparently the news has not reached Vera Cruz. That city reported that near San Marcos, 125 miles away, forces loyal to the president were fighting against rebels sent to capture Carranza and gain possession of funds belonging to the Mexican treasury which he is said to have taken with him in his flight. Rebel reinforcements are said to have been ordered to the scene of the battle and it is probable the issue will not be long delayed.

Dispatches from Vera Cruz will also seem to throw considerable doubt on the reports of the assassination of General Aguilar, son-in-law of President Carranza and governor of the state of Vera Cruz.

So far as known quiet prevails in districts of the country under control of rebel chieftains. The only part of Mexico that seemed still to be loyal to Carranza is a narrow strip along the gulf coast, although at some points the rebels are reported to be in control.

WASHINGTON, May 12.—President Carranza, his cabinet advisers and other adherents left Mexico City last Friday morning by train, apparently going in the direction of Vera Cruz, the state department was advised today in messages from the American embassy at Mexico City.

Carranza's train was preceded by numerous trains carrying troops and equipment, records and archives. Artillery and supplies also were held in trains waiting at the railroad station some hours after Carranza left.

The dispatches, which were dated May 7, 8 and 9, and which were held up by an interruption of the telegraph lines, quoted an official bulletin published on May 8 announcing that 43 cannon and one train with funds had accompanied Carranza's train and had been captured.

The newspapers of May 8, the dispatches said, published statements that there was no confirmation of reports that Carranza had been captured or that Generals Aguilar, Murguia, Barragan and Urquizo had been executed.

The dispatches told of a conference between Generals Obregon and Gonzales on May 8, just outside of Mexico City, and said General Gonzales had appointed Juan Azcona and Aurelio Fendivit to take temporary charge of the foreign office and the department of hacienda, respectively. They also said Gonzales had appointed directors general of post, railways and telegraph lines.

BROWNSVILLE, Tex., May 12—Troops loyal to President Carranza in Matamoras, the last large town in that section of Mexico not under rebel control, awaited in entrenchments early today for the expected attack by a force of approximately 500 men, reported last night 25 miles west of the city.

EAGLE PASS, Tex., May 12.—Piedras Negras, the Mexican garrison town opposite Eagle Pass, was surrendered to the revolutionists at midnight last night. Not a shot was fired.

DIPLOMATS RECEIVED

Functions Delayed by President's Illness Begun Today.

By Associated Press.

WASHINGTON, May 12.—President Wilson today began receiving foreign diplomats who have been waiting improvement of his health in order to formally present their credentials.

Arrangements were made for the foreign representatives to visit the White House in the order of their arrival here.

ODESSA CAPTURED

Confirmation of Report of Taking of Port Received in Paris.

By Associated Press.

PARIS, May 12.—Confirmation of the report that Odessa, Russia's most important outlet on the Black Sea, had been occupied by the troops of General Keplura, the Ukrainian commander, has been received by the Ukrainian press bureau here.

The announcement was made today.

Hines Going to Europe.

WASHINGTON, May 12.—W. D. Hines, who resigned Saturday as director general of the railroad administration, is to leave soon for Europe on a confidential mission for President Wilson.

RENOVATION OF BAPTIST CHURCH PROPERTY PLANNED

House of Worship and Parsonage Both in Need of Attention; Cost Will Be Approximately $4,000.

The board of trustees of the First Baptist church Tuesday evening considered plans for the renovation of the church property, including the parsonage. After discussion which went into the needs of the church building it was unanimously agreed to ask for bids on the work, which will cost in the neighborhood of $4,000, to be completed by September 1. The plan is to submit to the church a proposition by which the First Baptist church will unite with a sister church in the Sunday evening meetings during July and August, maintaining the morning worship intact with the pastor, Rev. J. Earle Edwards, in the pulpit through the summer. The morning service will be held in the church school assembly which will be re-decorated first.

The report of the treasurer showed the simplex financial system to be working very satisfactorily and the people better pleased with it each week. The board approved the plan of Rev. Edwards to attend the Northern Baptist convention which meets in Buffalo June 20. Mrs. Edwards will accompany the minister.

HIGHER RATES NEEDED

Unless Railroads Get Increase Will be Insolvent, Says Willard.

PITTSBURG, May 12.—Daniel Willard, president of the Baltimore & Ohio railroad, speaking yesterday in the Pittsburg Chamber of Commerce, told its members that unless rate increases equal to 30 per cent are permitted the railroads of the United States, particularly in the Eastern group, which includes all roads north of the Ohio and Potomac and east of the Mississippi rivers, will be unable to continue as solvent companies after September 1, when the federal guarantee ends.

Since 1916, Mr. Williard said, operating expenses, including wage increases and advanced cost of equipment, have advanced 99 and a fraction per cent, whereas rates have been advanced only 36 3-10 per cent.

TRADERS CONVENE

Effects of Being Creditor Nation "Theme at San Francisco."

By Associated Press.

SAN FRANCISCO, May 12.—American foreign traders, from many states and from far shores of several seas, met at the National Foreign Trade convention here today to discuss problems in their fight for American trade supremacy and to plan for improvement of America's new merchant marine and the increase of the nation's exports and imports.

"Effect of Being a Creditor Nation," is the convention theme and problems encountered on the Pacific probably are to predominate in the discussions.

RENTING PLAN UNPOPULAR

Cumberland Trades Council Protests Ruling Against Children.

CUMBERLAND, May 12.—At their meeting last night the Allegany Trades council passed a resolution protesting against property owners of the city refusing to rent their houses to families with children.

It is said that a number of machinists who have taken employment at the local Baltimore & Ohio shops have been compelled to give up their work here and seek employment elsewhere on account of being unable to secure a house in which to live.

Italian Ministry Resigns.

ROME, May 12.—The ministry of which Premier Nitti was the head has resigned. The decision to resign came when the chamber adopted by a vote of 193 to 112, a motion by the Socialists regarding posts and telegraphs. Signor Nitti called for a rejection of the motion and demanded that the balloting be considered a vote of confidence in the ministry. The popular party voted with the Socialists.

Dentists to Organize.

Invitations have been issued to the dentists of Fayette county to a banquet to be held Thursday evening at the Titlow hotel, Uniontown. A meeting to consider the formation of a dental society for the county will follow. There are about 45 dentists practicing in the various towns of the county and all are expected to attend the meeting.

Clean-up Notices Posted.

Notices have been posted throughout the city calling attention to next week being clean-up week in Connellsville. The notices bear out instructions given a few days ago in the mayor's proclamation that every property must be cleared of the winter's accumulations between May 17 and 22 inclusive.

Ford Roadster Recovered.

The Ford roadster of Eugene Dwyre, stolen from Meadow lane yesterday evening, was later found deserted on the South Side. The roadster was taken within 20 minutes after it had been parked, the owner told the police.

New Night Watchman.

George Francis has been made night watchman in the downtown section, succeeding James Francis who relinquished the job.

MANY ENTITLED TO COMPENSATION; NO CLAIMS FILED YET

Parents, Wives and Other Dependents of Soldiers Have Such Right.

MEN INJURED IN SERVICE

Or Who Contracted Disease in the Service Can Receive Compensation, But Must Secure Certificate Within Year from Date of Their Discharge.

Special to The Courier.

WASHINGTON, May 12—"I am informed by the director of the War Risk Insurance Bureau," said Representative Kendall today, "that there are thousands of parents, wives and other dependents of men who made the supreme sacrifice in the great World War, who are not receiving compensation from the government, not because the government does not want to give it, but because the persons who under the act are entitled to it, have not made application for it.

"I know this is true," said Mr. Kendall," because I have had many cases in my own district, where the parents, wives or other dependents have received government insurance monthly but did not know that the government will pay them not less than $20 per month as long as they live, if they can prove that the soldier boy contributed to their support for a period before entering the service. If a widow with no family does not have an income of more than $50 per month, not including any insurance paid by the government because of an insurance policy held by the deceased soldier, she is entitled to $20 per month compensation. The same applies to a father who is a widower, without family. If a father and mother are the only persons left, and their joint income is less than $90 per month, they are entitled to compensation. Also a wife, with or without other children, is awarded compensation, dependent upon the amount contributed by the husband and father, if the family are without income up to a stated amount.

"I have obtained from Colonel Hallett, who is in charge of compensation and insurance claims in the department a number of blanks, which application can be made for this compensation. I shall be glad to send a blank to any person in my district who thinks he or she is entitled to compensation because of the loss of a husband, son or brother in the service. This compensation is paid whether the soldier boy died on the battle field, or of sickness while in the service, or after he returned home, if his disability was contracted in the line of duty.

"Compensation is also awarded to men who were injured in the service, or contracted disease while in the service. The department desires all persons who were injured or ill while in the service to obtain a certificate of injury or sickness so that application for compensation may be made should the injury or illness cause disability in the future. This certificate of disability or injury must be obtained within one year from the date of the discharge.

"If there are any soldier boys in my district, or their dependents who desire further information on this subject, I shall be pleased to advise them fully, if they will write me."

INJURIES ARE SLIGHT

R. J. Wilson, Shot in Arm, Is Able to Be About; Mistaken Identity.

R. J. Wilson, who was shot in the arm by Earl Nye of South Connellsville on Monday night when mistaken for a man who has been annoying people by peeping into their windows, was only slightly injured. Few of the little pellets from the shot gun struck him and he is able to use the arm.

Wilson denies that he was ever on the Nye premises before and Mr. Nye says the statement that the young man had been caught in the back yard previously was a misunderstanding. Wilson does not intend to make any prosecution. He wished to determine whether Mr. Nye was at home and for that reason looked in the window, Wilson said this morning.

GAS FIELD NEWS

Industrial's First Well Now Reported Flowing 16,000,000 Feet.

The Industrial gas well, of which S. C. Whipkey and Ray Neville, are among the promoters, has been completed and has a flow of 16,000,000 feet. The well is located at Versailles. The Sage partnership well on the Bowman Lease, Five Fields, has a flow of from 5,000,000 to 8,000,000 feet.

The Aliquippa well of the Farmer-Stentz proposition, failed to connect with a soft spot in the Speechley sand which was found at a depth of 2,905 and was 30 feet deep.

Critchfield Brothers Sell.

The Paramount cigar stand, owned by the Critchfield Brothers, has been purchased by Chris Jim, proprietor of the Paramount Shoe shine stand, and Fred Munk, Jr., son of Alderman Fred Munk. The transfer became effective today.

FIREMEN AROUSED OVER FALSE ALARM TUESDAY EVENING

Compelled to Make Hard Run to Ogden Street After Battling With Blaze at the Smith House.

The indignation of both firemen and citizens was aroused last night, when, after the department had returned to headquarters in the West Side, someone pulled Box 212 at the corner of Ogden and Fayette streets, giving the tired men another long run.

False alarms have been occurring with frequency again and firemen and police are preparing to make a determined effort to run down the offenders. The city's residents are also ready to give their aid, as it places every property owner in a hazardous position as well as annoying the firemen and increasing the expense of the department. When firemen get a call they answer. If it develops false their efforts are for nothing, while at the same time a fire may break out elsewhere and delay the arrival of the trucks.

The false alarms generally require long runs to remote parts of the city. The department cannot determine between a false and actual alarm and every time the gong sounds it must be answered. There is a standing reward of $25 for information leading to the arrest of persons sounding false alarms and $50 is offered for the arrest of the persons who broke the boxes last night and on Monday night.

ERIE STRIKE BROKEN

Forty Imported Men Put to Work in Shenango Valley Yards.

By Associated Press.

SHARON, May 12.—Forty men imported by the Erie railroad today broke the strike which has tied up the yards in the Shenango valley since April 10. Each of the engines placed in operation today in the Sharon, Farrell and Sharpsville yards of the Erie was manned by a special officer of the company.

There are 135 Erie, Pennsylvania and New York Central switchmen on strike in the valley.

Prepare for Conference.

JOHNSTOWN, May 12.—Elaborate preparations are being made by the members of the Franklin Street Methodist Episcopal church for the entertainment of the 97th annual session of the Pittsburg conference of the Methodist Episcopal denomination when the ministers and laymen assemble for a week's meeting here next fall.

Not the Right Motorist.

A Connellsville owner of a fine limousine who had sent his machine to Pittsburg for repairs got notice this week from the burgess of Warren, Pa., to remit $11.50 for running past a trolley car from which passengers were alighting. I never was in Warren and my car never was there so far as I know," said the motorist.

Minstrel at Markleton.

The American Legion minstrel which was presented in Uniontown by the LaFayette Post last winter is to be repeated this evening at Markleton for the ex-soldier patients at the United States Public Health Service hospital.

"Bobby" Burkett No Better.

There is no indication of a change for the better in the condition of Robert Burkett, the blind musician, who was stricken with paralysis several weeks ago.

On Fishing Trip.

A party composed of C. A. Wagner, James J. Driscoll, Charles H. Balsley and R. S. Brashear went to Guard, Md., this morning on a two-day fishing trip. They will stay at A. W. Hart's cottage.

Tonsilitis Patient Improving.

Elizabeth Kiferle, daughter of Mr. and Mrs. John Kiferle, who has been ill at her North Pittsburg street home with tonsilitis, is slowly improving.

New Policeman.

A. Hays Rinehart of Waynesburg is a new policeman at South Brownsville.

Uniontown Patrons' Day.

Today was Patrons' Day in the Uniontown schools.

STUBBORN FIRE AT SMITH HOUSE; LOSS IS SLIGHT

Damage by Flames and Water Will Not Exceed $500 It Is Estimated.

CAUSE IS A MYSTERY

Crackling Noise Above Fourth Floor Attracts Attention of Chambermaids; Only Three of 44 Rooms in Hostelry Damaged; Crowd Looks on.

A disastrous fire threatened the Smith House, one of the city's leading hotels, last night about 7:15 o'clock when flames made some headway on the steps leading from the fourth floor to the attic before they were discovered. The fire department did efficient work in controlling the blaze before more fire damage was done and both fire and water loss totaled only $500.

The origin of the fire remains unknown. A gas leak was discovered nearby but how the escaping gas could have been ignited is a mystery. The fire was first discovered by chambermaids. They heard a crackling sound but did not suspect the cause until one of them saw smoke.

The clerk, Cornell Santmyer, was called and he with several guests, including J. H. Parker, a Pittsburg salesman; A. Van Kempen, a salesman of Indiana, Pa.; and Harry Steel held the flames in check with water from the fourth floor spigots.

An alarm was turned in from Brimstone Corner. Thomas Dailey, a member of the paid department, who was near the scene at the time, was the first fireman there. He ordered a second alarm turned in immediately the first one was completed and then went to the fourth floor where he directed efforts to hold the flames. The girl employes were told to get what valuables they could from their rooms.

The firemen fought the fire from the outside, using the ladders from the big truck. Hundreds of persons gathered in the streets. Many had smelled the smoke before the fire was discovered by those on the inside and thought something was being burned in the furnace.

The fire was obstinate and much water was required to extinguish it. The pressure was good, this being demonstrated one time when the hose, misdirected, shot water from the attic window clear across the street, the stream falling on a building on the opposite side of the street, never touching the crowd below.

Of the 44 rooms in the hotel, only three were damaged by water. The fire damage was small. Water ran down the stairs in large quantities. Just below where the fire was concentrated water came through the fourth, third and second floors, until it seeped out on the first floor. All damage is fully covered by insurance.

There was no alarm in the Soisson theatre, almost next door, many of those assembled knowing nothing of the fire. A few men, whose wives were patrons of the show, rushed into the lobby with the word "fire" on their lips, but were stopped by Manager C. A. Wagner, who kept in touch with the progress of the blaze, ready to act if there should be any danger.

FIVE CREWS WORKING

Situation Somewhat Better on P. & L. E. at Dickerson Run.

The strike situation on the Pittsburg & Lake Erie railroad at Dickerson Run today seemed brighter and although the shop men are still out five crews were working. This is practically the best day yet and while slow, some freight was moving.

The walk-out of the shop employes has not yet greatly inconvenienced the railroad company and is not likely to do so unless larger numbers of trains can be handled than are at present.

Conference Postponed.

The conference of secretaries of the Baltimore & Ohio Railroad Y. M. C. A. was postponed from today until May 26.

BRITISH ADMIRALTY IN PANIC OVER SUBMARINE, WILSON TELLS SIMS IN CONFIDENTIAL CABLE

By Associated Press.

WASHINGTON, My 12.—A confidential cablegram from President Wilson to Rear Admiral Sims in London, sent during the war, was read to the Senate Naval investigating committee today by Secretary Daniels. It expressed surprise that the British admiralty had failed to "use Great Britain's great naval superiority effectively against the submarine," and called on Admiral Sims for comments and suggestions on "independent thought" and without regard "to judgment of any one on that side of the water." The admiralty was "helpless to a point of panic in the face of the submarine situation," the message said.

"Every plan we suggest they reject for some reason of prudence," Mr. Wilson added. "In my view this is not a time for prudence but for boldness even at the cost of great losses."

In conclusion President Wilson asked Admiral Sims to advise him as he would give advice "if you were running a navy of your own."

Weather Forecast

Unsettled tonight and Thursday; probably occasional rains is the noon weather forecast for Western Pennsylvania.

Temperature Record.

	1920	1919
Maximum	76	69
Minimum	52	41
Mean	64	55

The Yough river remained stationary during the night at 3.25 feet.

PITTSBURG ENGINE CREWS IN SECRET SESSION TONIGHT

Meeting of Men of All Roads Entering the City Is Called; Trainmen's Charter Decision This Week.

By Associated Press.

PITTSBURG, May 12.—Judge Baldwin announced at the opening of court today that he would not render a decision until later in the week on the application of Freedom Local No. 223, Brotherhood of Railroad Trainmen, for an injunction to prevent the officers of the grand lodge from annulling its charter because some of its members are on strike.

Pennsylvania railroad strikers were today drifting back to their places in response to the order that men must return to work by noon today or lose their seniority rights.

Conditions on other roads in the Pittsburg district were reported unchanged.

A meeting of engineers and firemen of all roads entering the city has been called for the Union Labor Temple tonight. The purpose of the meeting has not been disclosed.

"BILL" NYE RESIGNS

Chief Special Agent, State Department, to Retire to Private Life.

By Associated Press.

WASHINGTON, May 12—Joseph M. Nye, chief special agent of the State Department and for many years an active figure in the secret service of the federal government, has resigned because of a desire to accept better financial opportunities in private life. The resignation has been accepted by Secretary Colby, effective June 1.

Familiarly known as "Bill" Nye, the retiring chief has been entrusted with many important missions. He was on duty at the White House during the past administration and remained there until the United States broke relations with Germany when he was given charge of the protection of Ambassador Bernstorff and his staff. During the war he did many highly confidential services for the government and later was responsible for the safe guarding of the king and queen of Belgium and the Prince of Wales during their visits here.

GAS HEARING BEGAN

Testimony Taken in Pittsburg Relative to Steptoe Bill Effects.

PITTSBURG, May 12.—Taking of testimony in the Steptoe gas suit began bfore Attorney Levi Cooke this morning at 10 o'clock in the directors' room of the Peoples' Natural Gas company. Attorney generals of West Virginia, Western Pennsylvania and Ohio assembled here yesterday for the hearings. P. P. Steptoe, author of the West Virginia bill, which forbids export of West Virginia gas into other states until West Virginia's needs have been met, was present at the opening of the proceedings.

The suits are regarded as the most important in gas circles in years. West Virginian industries feared a gas scarcity and the steptoe law was passed, threatening the gas suplies of Pennsylvania and Ohio. Pennsylvania imports two-thirds of its gas from West Virginia and the Pittsburg district faces a fuel shortage if the law is upheld.

VENUE CHANGE BALKED

Cleveland Judge Issues Injunction in Coal Operators' Cases.

By Associated Press.

CLEVELAND, May 12—Federal Judge Killits issued a temporary restraining order today enjoining Attorney General Palmer, District Attorney Wertz and L. E. Slack, district attorney in Indianapolis, from instituting proceedings to remove five Cleveland coal operators indicted for violation of the Lever act to Indianapolis for trial.

Hearing on the application for permanent injunction will take place before Judge Killits in Toledo on June 9.

REDS EXECUTE WOMEN

Eleven Are Put to Death, Also 18 Men During Fighting About Kiev.

By Associated Press.

WARSAW, May 11.—Eighteen men and 11 women were executed by order of a Bolshevik extraordinary commission in Jitomir, just before the capture of that town in the Polish drive on Kiev. Dispatches from correspondents at the front, published in newspapers here, tell the story.

CAR RELIEF MOVE

Amendment of $300,000,000 Revolving Fund One Means Proposed.

By Associated Press.

WASHINGTON, May 12—Legislation designed to aid the railroads and shippers in the car shortage situation by extending the use of the $300,000,000 revolving fund provided in the transportation act from five to 15 years and also amending the law in other respects was agreed upon today by the Senate Interstate Commerce committee.

Indiana Republicans Gather.

INDIANAPOLIS, May 12.—Republicans gathered today for the state convention during which delegates to the national convention in Chicago will be chosen, a complete state ticket nominated and a party platform adopted.

PALMER LIMITS SUGAR PROFITS TO THREE CENTS

Margins Do Not Include, However, Refiner, Only Wholesaler and Retailer.

TWO CENTS FOR LATTER

Attorney General Palmer Telegraphs United States Attorney in Boston to Prosecute Dealers Who Are Charging More Than Prescribed Amount.

By Associated Press.

WASHINGTON, May 12—Telegrams were sent by the Department of Justice today to all United States attorneys reiterating the department's policy of holding the marginal profit on sugar sales to one cent for wholesalers and two cents for retailers.

BOSTON, May 12.—Attorney General Palmer today set the margin of profit to be allowed on sales of sugar at one cent a pound for wholesalers and two cents a pound retail.

In a telegram to United States Attorney Boynton the attorney general ordered that steps be taken immediately to prosecute persons making larger profits.

NEW ORLEANS, May 12.—Consumers in New Orleans, the heart of the American sugar growing region, today began paying 28 cents a pound for granulated sugar. Dealers put the new prices into effect on the authority of the Federal fair price committee, which yesterday gave wholesalers and retailers permission to increase their profits on each pound to three and three-fourths and three and one-fourth cents, respectively.

HITCHCOCK SPEAKS

Knox Peace Resolution Futile Says Administration Leader.

By Associated Press.

WASHINGTON, May 12.—Democratic attack upon the Republican peace resolution was launched today by Senator Hitchcock of Nebraska, administration spokesman, who declared in addressing the Senate that the measure was futile and inconsistent and inimical to the treaty of Versailles.

"The mountain has labored and brought forth a mouse," he said. "The peace resolution is before us. It is not exactly stillborn but its feeble character suggests a disturbed gestation and a dubious future.

"Great expectations for an act of Congress that would force a peace settlement are to be disappointed. High hopes that a resolution could be made to perform the functions of a peace treaty are abandoned. Instead of a peace settlement to be forced by a resolution of mandatory requirement as the price of severing commercial relations we are merely to repeal the war declaration, declare the war at an end and invite the President to negotiate a separate peace."

"ONE BIG UNION" PROBE

Work is Begun Today by New York State Chamber of Commerce.

By Associated Press.

NEW YORK, May 12—An investigation of the "one big union of citizens" idea and its feasibility in protecting American communities from possible fuel or food famines during strikes is now under way by 10 members of the New York State Chamber of Commerce recently appointed by the president of the organization as a "committee on Public Welfare."

Revolutionary labor upheavals and strikes designated as "outlaw" walkouts by union officials and the employment of volunteer Americans in keeping the channels of communication and transportation open, are the object, it is said, of the chamber's present inquiry.

LEAGUE ASSEMBLY IN FALL

Preparations to Come Before Council at Meeting in Rome.

By Associated Press.

WASHINGTON, May 12.—The first meeting of the assembly of the League of Nations pribably will be called by President Wilson this year.

Preparations for the meeting are to be taken up by the league council during its Rome meeting this month and as it has been estimated that at least four months should elapse between the issue of the call and the actual gathering of the assembly that body probably will be convened, it has been indicated, some time next fall.

MIGHTY BLOW AT REDS

Bolsheviki Driven Back by Polo-Ukrainian Forces North of Kiev.

By Associated Press

WARSAW, May 11.—Polish and Ukrainian forces have struck a mighty blow at the Russian Bolshevik front north of Kiev and have driven back the enemy along the Bergsina river. Fighting is going on over a front of approximately 425 miles.

Confluence Millage Raised.

CONFLUENCE, May 12—At a recent meeting of the school board the school tax was raised from 17 to 25 mills.

Society

MOTHER-DAUGHTER CELEBRATION HELD.

Large and successful was the Mother and Daughter celebration held last evening in the Methodist Protestant church by the Sunday school. One hundred and seventy-five mothers and daughters attended and spent a very delightful evening. The celebration opened with a delightful musical program as follows: Selection, Sunday school orchestra; vocal solos, Miss Loreen Struble and Ray McClintock; vocal duet, Miss Struble and Mr. McClintock. At 6 o'clock an elaborate banquet, the menu consisting of many of the good things of the season, was served in the diningroom by the men of the church. Mrs. J. H. Lambertson, wife of Rev. Lambertson, the church pastor, was toast mistress. Addresses were delivered by Rev. Lambertson, Robert Boyd, superintendent of the Sunday school, and Dr. G. W. Gallagher. Standing around the tables the guests sang a song "My Mother," to the tune of "My Country, 'Tis of Thee." Carnations, the Mother's Day badge, lilacs, and other spring flowers formed the attractive decorations. The committee in charge of the celebration was composed of Mrs. Frank Newell, Miss Ida Stillwagon, Miss Ella Hertley, S. T. Benford, C. V. Snader and John Yard, and to them is due much credit for the splendid manner in which the affair was carried out.

The Methodist Protestant Sunday school has the honor of holding the first Mother and Daughter celebration in Connellsville. Two years ago the celebration was held in some sections of the state and met with such widespread favor that it was launched last spring in almost every county in the state, including Fayette county. This year the Fayette County Sunday school association urged the schools in the county to observe the celebration.

W. C. T. U. Meeting.

The South Connellsville W. C. T. U. will meet tomorrow at 2 o'clock at the home of Mrs. Frank Shelkey, Pine street.

Ascension Day Service.

Tomorrow morning Ascension Day will be observed at the St. John's German Lutheran church, Carnegie avenue and East South street, George Dietz, pastor. Services will be at 10:30. A class will be confirmed on Saturday morning at 9 o'clock.

G. A. R. Post to Meet.

The regular meeting of William F. Kurtz Post No. 104, Grand Army of the Republic, will be held Friday afternoon in Odd Fellows' temple. Arrangements for the observance of Memorial Day, Monday, May 31, will be made. A large attendance is desired.

Baum-Miller.

John Baum of Smock and Thelma Pearl Miller of Bentleyville were granted a license to wed in Cumberland.

Festag-Chisnell.

Rev. George Dietz, pastor of St. John's German Lutheran church, officiated at the wedding of Miss Ina Chisnell of Farmington and Herman Festag of Continental No. 1, solemnized Saturday afternoon at the bridegroom's home. The ceremony was followed by a wedding reception.

Fifteenth Anniversary.

The fifteenth birthday anniversary of Marie Falcone, daughter of Mr. and Mrs. Michael Falcone, was observed at a party last evening at the home of the parents. After games and music lunch was served. The hours were from 8 to 11.

Club Meeting Postponed.

The meeting of the Killablue Klub at Vanderbilt has been postponed from tomorrow evening until Thursday, May 20.

Voice and Piano Recital.

The following program will be rendered at a piano and voice recital to be held tomorrow evening in the North Union township high school: Voice—(a) "A May Morning," (b) "Where'er You Walk," (c) "Deep River," Guy L. Hague; piano—(a) "Valse" (b) "Caprice Espagnol," Miss Jessie Rhodes; voice—(a) "The Cave," (b) "The Eagle," (c) "Down in the Forest," Mr. Hague; piano—(a) "Waltz in C Minor," (b) "Military Polonaise," Miss Rhodes; voice—(a) "My Lovely Celia," (b) "In the Time of Roses," (c) "Christ in Flanders," Mr. Hague.

Miss Showman Is Hostess.

The Kitchuwanna club was delightfully entertained last evening by Miss Eva Showman at her home in Edna street. The evening was enjoyably spent at fancywork and other amusements. Dainty refreshments were served. The next meeting will be held at the home of Mrs. Stanford A. Marshall in North Cottage avenue.

L. C. B. A. to Meet.

The regular meeting of the L. C. B. A. will be held tonight in the parochial school hall.

County Farmers to Meet.

"Tractor and Trucks for Farming" will be discussed at the monthly meeting of the Union Farmers' Club of Fayette County to be held Saturday at Emerson Arnold's home, "Oak Spring Farm," near Vanderbilt. The program is as follows: "Can the Regular Farm Operations Be Done Better and More Thoroughly?" P. H. Sprenkle; "Give Benefits and Results of Truck Over Team Delivery," W. K. Bryson; "Compare Upkeep and Repairs of Motive Power With Keeping Up of Team Per Year," W. W. Bryson; readings, Miss Mary Freed, Elsie Smith and Walter Arnold.

Standard Bearers Meet.

An unusually interesting meeting of the Standard Bearers of First Methodist Episcopal church was held last night at the home of Catherine and Ruth Slaughter in North Sixth street, West Side. Thirty-five members were present. During the business meeting plans for an entertainment to be held the latter part of the month were discussed. The proceeds are to be used for the benefit of medical missionaries. Dainty refreshments were served.

Citizenship Lesson Thursday.

The second lesson on citizenship for women under the auspices of the League of Women Citizens will be given at the Carnegie library hall on Thursday, beginning at 4 o'clock. Every woman in the city 21 years or older is invited to come. There is no charge whatever. Mrs. W. W. Ramsey of Pittsburg will be present to conduct the lesson.

Dance at Mount Pleasant.

Mount Pleasant health workers will further indicate their interest in community welfare by conducting on Friday, May 21, a Leap Year dance for the benefit of the Westmoreland Public Health association. Three hundred invitations have been issued by the committee, composed of Ladybird Sipe, Elizabeth Bossart, Ruth Bossart, Marcella Nors, Elizabeth Overholt and Genevieve Mullin. The affair, which promises to be a social event of the season, is to be held in Bank hall, Mount Pleasant, from 8:30 till 1, with the following patronesses: Mrs. Jesse S. Mullin, Mrs. J. D. Hitchman, Mrs. W. W. Hitchman, Mrs. G. S. Bryce, Mrs. W. M. Smith, Mrs. Eugene Warden, Mrs. M. W. Horner, Mrs. A. T. Collins, Mrs. Kirk R. Bryce, Mrs. Nevin A. Cort, Miss Irene Husband, Mrs. J. A. Cowan.

Auxiliary Entertained.

The regular monthly meeting of the Women's Auxiliary Unit of Milton La Fayette Bishop Post No. 301, The American Legion, last evening, was featured by another entertainment provided by the committee consisting of Mrs. Robert S. Morton and Miss Helen Carroll. This consisted of readings by Mrs. L. S. Michael who gave a rendition of "Fritz and Baby Fall Out" and "Old Man Goes to Town" and by Miss Gertrude Lindsay whose selections were "Educating to a Purpose" and "Aunt Jemima's Courtship." The work of both entertainers was highly appreciated, a vote of thanks being tendered them.

The business of the evening included the adoption of the constitution and by-laws and the election to membership of Miss Nell C. Sweeney, Mrs. Edith Dunn and Mrs. Edward Sweeney.

Class Elects Officers.

Officers for the ensuing year were elected as follows at the regular meeting of the J. O. C. class of the First Methodist Episcopal Sunday school held last evening at the home of Mrs. Una Morris in Ninth street, Greenwood: President, Miss Ida DeMuth; vice president, Mrs. Nellie Buttermore; secretary, Mrs. James Cowgill; treasurer, Miss Edna Cook. A social session and refreshments followed the business meeting. About twenty-five members were present.

Epworth League Banquet.

Virtually all plans have been completed for the annual banquet of the Epworth League of the First Methodist Episcopal church to be held tomorrow evening in the church. The banquet will be in charge of the Ladies' Aid society of the church and covers for about 60 persons will be laid. A program will also be rendered.

Delightful Dance.

Maccabee hall was the scene of a very delightful dance given last evening under the committeeship of R. B. Shaw and Ira J. Moon. It was one of the largest dances ever held by the club, a number of out of town guests attending.

PERSONAL.

Mrs. W. P. Clark and Miss Nora Shallenberger, the latter of Brownsville, members of the Mothers' Assistance Board of Fayette county, went to Layton and Star Junction this morning in the interest of their work. Miss Shallenberger is the board's investigator.

The best place to shop after all. Brownell Shoe Company.—Adv.

Mrs. Earl Henderson of Race street is spending the day in Pittsburg.

Miss Ethel Ruth is in Pittsburg on business.

Emery Smith of Millsboro was in Connellsville yesterday greeting friends while on his way from a visit with his sister, Mrs. Jack Leaf, at Mount Pleasant. Mrs. Leaf had just returned from Mercy hospital, Pittsburg, where she underwent an operation.

Wright-Metzler company has openings for a number of saleswomen in the Dry Goods Department. Applicants with experience will be given preference.—Adv.—10-6t.

Mrs. John Gilligan of Latrobe, who has been visiting her mother, Mrs. Joseph Soisson, of West Crawford avenue, went to Wilson, Pa., this morning to visit her son-in-law and daughter, Mr. and Mrs. A. V. Donnelly. Mr. Gilligan, who has been ill, has been visiting at the Donnelly home for the past several days.

Don't be a ready-made man. We will make you a cracker-jack suit to order for less money. Dave Cohen, Tailor.—Adv.

Mrs. Katherine Watt of Sycamore street is visiting friends in Pittsburg.

W. D. McGinnis, J. Fred Kurtz and W. A. Furlong are at Atcheson on business today.

Buy genuine Edison Mazda Lamps. Frank Sweeney, 100 South Pittsburg street.—Adv.

Mr. and Mrs. J. M. Ritenour of the West Side have gone to Luxor, Westmoreland county, on a visit with relatives, among them their brother-in-law and sister, Mr. and Mrs. James Lyons.

Hot cakes—bake them at the table on an electric stove. Griddle furnished with the stove. Frank Sweeney, 100 South Pittsburg street.—Adv-(7)

Mrs. F. N. Sherrick of East Apple street went to Pittsburg this morning to visit Miss Annabelle Crawford, who underwent two operations at St. Joseph's hospital for injuries suffered in an automobile accident.

Dance at Slavish hall Saturday, May 15th. Good orchestra. Everybody invited.—Adv.—12-3t*

Miss Mildred Coleman, a clerk in the Baltimore & Ohio superintendent's office, has resumed her work after being off duty on account of an illness of pneumonia.

Mrs. A. W. Bishop of West Crawford avenue left this morning for Chicago to visit her son and daughter-in-law, Mr. and Mrs. Eugene Bishop.

Mrs. Nell Albright and Mrs. Margaret Johnson visited friends in Pittsburg Monday.

Daughter Born.

Mr. and Mrs. W. W. Geiger of South Arch street are receiving congratulations upon the birth of a daughter, the first child in the family, Sunday. Mrs. Geiger was formerly Miss Margaret Henrietta Bower, daughter of Mr. and Mrs. E. E. Bower of South Arch street.

Babe in Brown Home.

Mr. and Mrs. W. W. Brown of East Apple street are the proud parents of a daughter, Eleanor Elizabeth, Monday. Mrs. Brown was formerly Miss Anna Guard of this city.

Constipation

Indigestion
Sleeplessness
Nervousness
Liver Ailments

Corrected by PAW PAW PILLS

MUNYON'S PAW-PAW PILLS

Don't suffer another day with constipation. Don't be a victim of indigestion or liver troubles. These ailments are unnecessary. Munyon's Paw Paw Pills put the liver into activity, carry off the bile and regulate the bowels. They stimulate digestion so one may eat anything they want without distress. All druggists. 30c a bottle.

MUNYON'S Paw Paw Pills

TAFFETA FOR SUMMER

Golden brown taffeta shows itself here equally graceful for draping in long folds or going into tiny rufflings—and all in one skirt at that! The trimmings are of self covered cordings sewed on in intricate design. The overskirt is just a shade longer than the one beneath that is all of the fashionable eleven inches short.

FARM DEMONSTRATIONS

Two on Now Deal With Meadow Fertilization and Pasture Improvement.

Two demonstrations have been put on which should of particular interest to Fayette county farmers. One is to show the value of applying nitrate of soda and acid phosphate to timothy meadows. The other is to show the value of treating pastures. With the present price of timothy hay, as well as the importance of pastures, one cannot overlook treating meadows and pastures when treatments cost so little, says the farm agent.

The top dressing meadow demonstration is being conducted on the farm of Isaiah Cover in Nicholson township. On one plot a 100 pounds of nitrate of soda per acre has been applied at a cost of $4.25 per acre. On another plot 100 pounds of nitrate of soda and 300 pounds of acid phosphate have been applied per acre at a cost of $9.05 per acre. It seems now that a large increase in hay will result from these treatments which will more than pay for the cost of the treatment.

The pasture improvement demonstration is quite complete and includes a number of different treatments. This demonstration will be continued for a number of years. The primary object being to determine if during every three or four year periods it pays to give some attention to pastures. The treatments so far are showing up very well. This demonstration is on the farm of W. A. Townsend near Masontown, and it deserves investigation by any one who happens to pass by.

NEW WELFARE NURSE

Miss Edith Flynn Takes Position With the W. J. Rainey Interests.

Miss Edith Flynn has been made welfare nurse for the W. J. Rainey interests to succeed Miss Elizabeth Rook, who resigned. Miss Flynn has had charge of the State Tuberculosis dispensary of Uniontown for the past five years.

Miss Elizabeth Myers, night superintendent of the Uniontown hospital, succeeds Miss Flynn. Miss Myers, who will take charge of her new work on Monday, was graduated from the Jefferson hospital, Philadelphia.

Discharged from Hospital.

N. A. Black, who had been at the Cottage State hospital for a tumor on the arm, was discharged today. His home is at Wheeling.

CASTORIA
For Infants and Children
In Use For Over 30 Years
Always bears the Signature of Chas. H. Fletcher

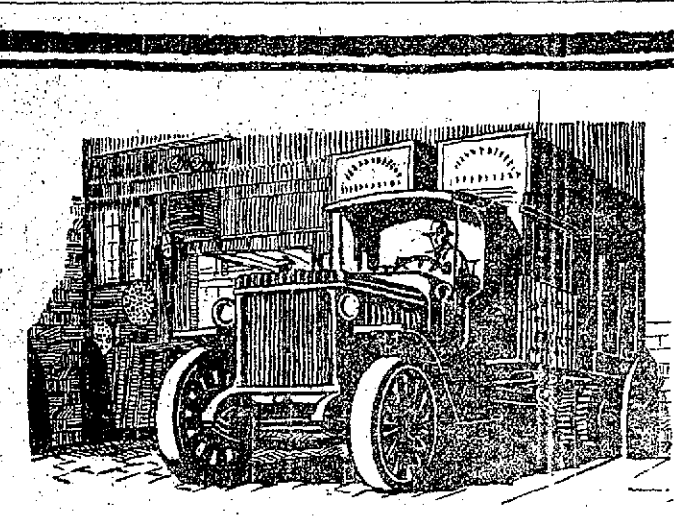

The Atlantic Story is Told in Miles

At the end of the year, the mileage count of Atlantic Gasoline is told in figures—on the right side of the ledger. It tells of big territory covered, delivery-time saved, quick transportation—and quicker collections. All that because it saves trouble on the road and keeps your trucks *going*.

Atlantic means economy, because it all burns and is turned into steady, volatile *power*. It vaporizes fast and works on a lean mixture. It holds no disputes with the spark. Atlantic has *range*. It compensates for irregularities of climate and temperature. It performs uniformly in mountain country or lowland.

And it works cleanly, without fouling carburetor or cylinders. On with the load and away, with a quick easy start on cold mornings and quick pickup in thick traffic when the cop says "go". Isn't that your kind of gasoline?

It's always on tap at the Red Pump where the Atlantic sign invites you to take on quality—Atlantic quality, with a capital Q.

ATLANTIC GASOLINE
Puts Pep in Your Motor
THE ATLANTIC REFINING COMPANY

The Grim Reaper

MISS DRUSILLA A. ALLEN.

Miss Drusilla A. Allen, one of the oldest and best known residents of Connellsville, died Tuesday night at the home of her niece, Miss Sarah Allen, with whom she had made her home for a number of years, 204 West Green street. Miss Allen had been ill since last Thursday. The deceased was born in Uniontown August 5, 1836, and spent her girlhood days there. She was a daughter of Jonathan G. and Elizabeth Downer Allen of Uniontown. Miss Allen was a member of the First Presbyterian church and of the Woman's Missionary society of the church. She was held in high esteem by her many friends.

Funeral services will be held at the family residence tomorrow afternoon at 2:30 o'clock with Rev. J. L. Proudfit, the pastor, officiating. Private interment will be made in Hill Grove cemetery.

REV. DANIEL WALKER.

Rev. Daniel Walker, 69 years old, a minister of the Brethren church, died Sunday evening at Geiger, Pa.

Notice.

The dance to be given in the Maccabee Hall this evening has been incorrectly announced as being given by the basketball team of the Connellsville high school. Neither the Connellsville high school as a whole, nor any class or organization in the high school has anything whatever to do with the affair. This is a private dance given under the committeeship and direction of Robert Bufano and Fred Danner and but 10 boys in the Connellsville high school have been extended invitations.

FRED G. DANNER
Adv-1t. BOB BUFANO

Canning Code Approved.

HARRISBURG, May 12—The proposed code regulating safety and sanitation in canneries will be reported to the state industrial board by the committee in charge on June 8. The provisions of the code have been approved by representatives of the Pennsylvania Manufacturers' and Pennsylvania Canners' associations.

Notice.

The Paramount cigar stand has been purchased from the Critchfield Brothers by Chris Jim and Fred Munk, Jr., the change taking effect immediately. Your patronage is solicited.—Adv.—12-4t.

Card of Thanks.

Mr. and Mrs. H. M. Smith wish to thank their neighbors and friends for their kindness and sympathy shown them during the illness and death of their little son, Jack. They also thank those who sent floral tributes.—Adv.

Windstorm Insurance.

We write windstorm insurance as well as all other kinds of insurance at very low rates and furnish the very best there is in insurance service. J. Donald Porter, insurance.—Adv (3)

Toosdanite Club Dance.

The Toosdanite club will give a dance Tuesday night, May 11, in Maccabee hall. Kiferle and his jazz orchestra will play.—Adv-10-3td

Our Grocer Likes to sell POST TOASTIES says Bobby because they sell so fast.

WRIGLEYS

Get Our Price On Painting

Now is the Time—We Do it Right

Connellsville Painting & Decorating Co.
109 West Cedar Avenue.

Hard Wood Floors Refinished—That's Our Specialty.

We Know How.

NEWSY NOTES TELL WHAT'S HAPPENING IN THE MILL TOWN

Methodist Missionary Society to Observe Its 40th Anniversary.

DOUBLING MEMBERSHIP PLAN

Children's Week Will Close Sunday With Parade Over the Town, Ending in Rally at the United Berthren Church; Tire Company Service.

Special to The Courier.

SCOTTDALE, May 12.—The executive committee of Missionary society of the Methodist Episcopal church held a meeting at the home of Mrs. O. J. Hess and completed arrangements for a birthday party to be held in honor of the 40th anniversary of the society. As a birthday present to the society every member is asked to present a new member. There will be a banquet and special offering. The anniversary falls on June 8.

Children's Week Parade.

Children's Week will close Sunday with a parade. It will assemble at the Methodist Episcopal church and march down Pittsburg street and up to the United Brethren church where a mass meeting will be held in the auditorium and a children's meeting in the basement.

Machinery Delayed.

The Sherman-Stivenson Tire and Rubber company has contracted with the Akron Engineering company for their services for two years. The business of the Akron company is to furnish expert advice and render services which do away with experimenting in any department of a tire factory. They look after the mixing of compounds and attend to every detail that is necessary to the putting out of first-class tires from the very beginning of operations. The company has been somewhat handicapped by a car of machinery getting caught in the embargo caused by the railroad strike and upon the arrival of this car, which is the last of the mill line machinery, three other cars having been previously received, the machinery will be put in position for operation.

Musical Club Program.

The Monday Musical club gave its annual spring concert in the United Brethren church last evening. The proceeds of the offering went to The American Legion and local charity. Those who took part on the program were Mrs. C. E. Stone, Mrs. Arthur White, Miss Margaret Kritschgau, Mrs. Claude Murphy, Miss Pearl Keck, Miss Estelle Miller, Mrs. R. F. Grantham and Mrs. MacMillan.

Missionary Meeting.

Mrs. W. E. Schaeffer entertained the Young Ladies' Missionary society of the United Presbyterian church at her Parker street home last evening. Miss Marguerite Walters had charge of the lesson. Refreshments were served.

It's a Lifetime Habit

For customers of Bendiner's to save money. The popular demand for eliminating excessive profits is just in line with the store's policy for years back! The best merchandise in the markets at the lowest prices possible has been our fixed definite policy at all times and is the basis of our steady success. Compare the prices every day of the year—not merely during "Sales"—and invariably you'll find the lowest prices in Scottdale right here. Bendiner's Ladies' Store, as you get off the car.—Adv.

Personal Notes.

Mrs. Thomas Orr and daughter of East End, Pittsburg, are guests of Mr. and Mrs. S. C. Bosworth.

Miss Zella Lowe of Pittsburg is spending a few days at her home here.

Mrs. Edward Wardlaw of Youngwood was here visiting friends before starting on a visit to Los Angeles, Cal., that will extend over three months.

Miss Alice Calvert is spending a few days in Pittsburg.

"Diamond Dyes" Tell You How

A Child can Follow Directions and get Perfect Results

Each package of "Diamond Dyes" contains directions so simple that any woman can diamond-dye a new, rich, fadeless color into worn, shabby garments, draperies, covering, whether wool, silk, linen, cotton or mixed goods.

Buy "Diamond Dyes"—no other kind—then perfect results are guaranteed even if you have never dyed before. Druggist has color card.—Adv

STRENGTH NUXATED ENERGY HEALTH IRON FORCE ENDURANCE POWER

FOR RED BLOOD, STRENGTH AND ENDURANCE

CENT A DAY RECORD MINIMUM WAGE IN CITY; R. MARIETTA ONCE WORKED FOR THAT SUM

Talking about high wages in some industries today, former Mayor Rockwell Marietta recalls that when he was a boy he worked for what was the minimum wage on record in the county—a cent a day.

That was back in the years when $5,000 made one wealthy and a man's wages ranged from 25 to 50 cents a day. Mr. Marietta had not attained manhood. In fact he was a lad of but 10 but the memory of the hard work required to earn a copper remains vividly impressed on his mind.

Hauling stones from what is now the open field between East Park and Snydertown was the task to which the future capitalist applied himself from daylight until dark. He was employed by the late Samuel Freeman, then reputed to be the wealthiest man in the city and worth, it was estimated, $5,000. Meals were included in the compensation but a meal was not considered worth much those days.

Later, when a young man, Mr. Marietta worked for a long time on a brickyard near town for 30 cents a day. To earn this paltry sum, which would not now pay for a half a meal at a restaurant, employes reported for duty at 4:30 to 5 in the morning, worked until breakfast time, took short rests for dinner and supper and after the latter meal set to work again and continued until dark.

It was a strenuous life.

In striking contrast with what Mr. Marietta received it is said some men at the plant of the Sligo Iron & Steel company now draw as high as $35 and $40 a day. Rollers are in this class.

THREE FATALITIES DURING APRIL IN FAYETTE INDUSTRY

Hundred Seventy-Seven in the State, Reports to Department of Labor at Harrisburg Show.

Special to The Courier.

HARRISBURG, May 12.—Fayette county industrial workers suffered three fatal accidents during April, according to a report issued by Clifford B. Connelley, commissioner of the Pennsylvania Department of Labor and Industry.

Throughout the state 177 fatalities occurred during the month. Seventy-three of the victims were persons employed in industries, 29 were public service workers and 75 were miners.

There was a decrease of 41 fatal accidents in the state in April as compared with the previous month, when 218 were reported by the State Bureau of Inspection.

Helgoland Beliefs.

Helgoland was called Hertha in ancient times. The island was independent from the tenth to the fourteenth centuries, until the dukes of Schleswig took it over and used it mainly as a pawn for loans until the Danes acquired it 400 years later. Denmark ceded it to Great Britain in the nineteenth century and the British fortified it for defensive purposes.

The islanders absorbed customs and ideas of the many nationalities that visited them, adorning each with a distinctive touch. They even had a curious quirk in their Satan, a wooden leg. Hence the Schleswig saying: "In Helgoland the devil goes on crutches."

Questions.

The world to questions now doth run,
And makes the people fret,
For every time you answer one,
You start another set.

Where He Needed It, Too.

Bacon—They say he got a lot of credit for fighting in the war.

Egbert—I've no doubt of it.

"But when he got back home he couldn't find any traces of it at the bank."

AN INTERESTING SUIT

It comes in three pieces, does this suit. The jacket which is cut quite short, the long, straight underblouse, from which the two side panels hang, and the skirt. It is you see, a suit to change with the whims of any occasion. Navy blue tricotine and very Chinesy looking gold and dull blue brocade are the materials.

Warship For Black Sea.

WASHINGTON, May 12.—A resolution requesting President Wilson to send an American warship to Batum, on the Black Sea, to protect American lives and property at that port and on the railroad to Baku was reported unanimously Tuesday by the Senate Foreign Relations committee.

Many School Children are Sickly

and take cold easily, are feverish and constipated, have headaches, stomach or bowel trouble.

MOTHER GRAY'S SWEET POWDERS FOR CHILDREN

Used by Mothers for over 30 years

Are pleasant to take and a certain relief. They tend to break up a cold in 24 hours, act on the Stomach, Liver and Bowels and tend to correct intestinal disorders and destroy worms. 10,000 testimonials like the following from mothers and friends of children telling of relief. Originals are on file in our offices:

"I think MOTHER GRAY'S SWEET POWDERS FOR CHILDREN are grand. They were recommended to my sister by a doctor. I am giving them to my little three year old girl who was very puny, and she is picking up wonderfully."

"We have used MOTHER GRAY'S SWEET POWDERS FOR CHILDREN at different times for past nine years, and always found them a perfect children's medicine and very satisfactory in every case."

Get a package from your druggist for use when needed.

Do Not Accept Any Substitute for MOTHER GRAY'S SWEET POWDERS.

PARAMOUNT

The home of the best pictures for the best people in Connellsville's best photoplay house.

MABEL PETERSON, Organist

—T[illegible] Tomorrow—

[illegible]t Eleven"

[illegible]E GRIFFITH

[illegible]Checkers"

[illegible]TURDAY—

[illegible]OLF"

[illegible]GUINAN.

[illegible]ilent Avenger"

SOISSON

The Theatre of Wonder and Beauty with the best pictures for the people who love real dramas.

PEARLE BUTLER, Organist.

—Today—

"Eyes of Youth"

Featuring CLARA KIMBALL YOUNG

Also a Good Comedy

—THURSDAY—

"CARMEN OF THE NORTH"

Featuring ANNA BOSS

Also a Good Comedy.

Rare Victor Records

Take Advantage of This Last Opportunity

Buy now as this choice list of Victor Records will soon be gone, and never will be available again.

Vocal Record

In a Dusty Caravan (Gilbert)	James Reed and J. F. Harrisin		
Allah, Give Me Mine! (Roma-Ball)	Harry McClaskey—17977	10	85c
I Need Affection ("Princess Pat") (Blossm-Herbert	Kline		
Neapolitan Love Song (From "Princess Pat")	Reinald Werrenrath—17879	10	85c
Bonnie Sweet Bessie Counter-Tenor	Walter Anderton		
Sing Me to Sleep (Greene) Counter-Tenor	Walter Anderton—16449	10	85c
Her Bright Smile Haunts Me Still (Wrighton)	Van Brunt-Bieling		
The Maid of the Mill (Alde-Adams)	Reed Miller—16970	10	85c
Where the Shamrock Grows (Walsh-VanAlstyne	Geoffrey O'Hara		
My Grandfather's Girl	Jane Kenyon—18053	10	85c

Duets and Quartets

Night Trip to Buffalo—Irish Comedy	American Quartet		
Denver Town (Botsford)	American Quartet—16524	10	85c
I Cannot Sing the Old Songs	Mr. and Mrs. Wheeler		
Forsaken	Whitney Brothers Quartet—16389	10	85c
Good Night Mr. Moon (Dawson-A. Von Tilzer)	American Quartet		
Mine (McGee-Benedek-Solman	Henry Burr—17046	10	85c
Rose of the Mountain Trail (Brennan)	Peerless Quartet		
Alice of Old Vincennes (I Love You) (Keithley-Thompson)	Burr—17530	10	85c
Chinatown, My Chinatown (Jerome-Schwartz)	American Quartet		
I Knew Him When He Was All Right (Von Tilzer)	American Quartet—17684	10	85c

Comic Songs

When the Grown Up Ladies Act Like Babies	Murray		
Tip-Top Tipperary Mary (Macdonald-Carroll	Peerless Quartet—17678	10	85c
Gobble Duet (From "Mascotte") In English	Wheeler-Macdonough		
Prince of Pilsen Selection (Luders)	Sousa's Band—16527	10	85c
Doodle-iodle-Dee (Means, "Won't You Marry Me?")	Collins-Harlan		
Ruff Johnson's Harmony Band (Brooks-Abrahams)	Will Haller—17728	10	85c
Settle Down in a 1-Horse Town (Watch Your Step)	Jones-Murray		
Way Down on Tampa Bay (Brown-Van Alstyne)	Peerless Quartet—17708	10	85c

Dance Records

When It's Night-time—Medley One-Step	Victor Band		
Violets—Waltz Hesitation (E. Waldteufel	Conway's Band—35396	12	$1.35
Castle House Rag—One-Step (J. Europe)	Europe's Society Orchestra		
Castle's Lame Duck Waltz (Jas. Europe)	Europe's Society Orchestra—35372	12	$1.35
Sybil—Medley Fox Trot (Jacobi ("Medley 282")	Victor Band		
When It's Orange Blossom Time—Medley One-Step	Victor Band—35540	12	$1.35
Trail of the Lonesome Pine—Medley Trot	Victor Military Band		
I'm Going Back to Memphis, Tenn.—Medley One-Step	V. Military Band—35302	12	$1.35
Peasant Girl Waltz Medley (See "Medley No. 225")	Victor Band		
Magic Melody Fox Trot (Kern)	Victory Military Band—35468	12	$1.35
Nobody Home—Medley One-Step (Medley 210)	Victor Band		
My Bird of Paradise—Medley Fox Trot	Victor Military Band—35457	12	$1.35

AARON'S. AARON'S

HIS MASTER'S VOICE

FAYETTE COURT NEWS

Estate of Owen Kane, Everson, Left to Widow, Named Executrix.

Three wills were probated in the recorder's office, Uniontown, they being those of Lizzie Weary, Owen Kane and Martha Thompson. In the Thompson will Samuel Thompson, a son, was appointed administrator and everything, both real and personal, of the deceased left to him. The will, however, demands that he in turn pay $112 each to three daughters, Alice Smith, Harriet Hadden and Margaret Hinsey. He was also directed to pay $16 each to the following grandchildren: Edna, George, Martha, Isabelle, Marguerite, William and Isaac Thompson and $18 each to Russell, Amos, Mary, Martha, Francis and Milton Thompson, six other grandchildren. The will also provides that Samuel Thompson pay to Howard Thompson, another grandson of the deceased, the amount of $112.

In the will of Lizzie Weary, the husband, Steve Weary, was appointed administrator and all property, both real and personal, were ordered to be equally divided between the husband and one son, Alex Weary.

Owen Kane, late of Everson, left his entire estate to his wife, Maria Kane, and also named her executrix.

An opinion and order has been handed down in Orphans' court in the estate of Emily R. Strickler whereby the balance of $463.09 is to be paid to the daughter, Miss Emily R. Strickler.

In the case of John Barich of Dunbar, charged by his father, Andrew Barich, with being incorrigible, the court on Tuesday ordered the father to take the boy home and send him to school. John said he left home because of parental abuse.

KEEP YOUR LIBERTY BOND

Good Reasons for Keeping Your Liberty Bonds.

The low prices for Liberty Bonds is one good reason for keeping these bonds. Another reason is that these bonds will make the basis of a Savings Account. Keep your bonds. Clip the Coupons and deposit the proceeds with this Bank in a Savings Account. The Citizens National Bank, 138 Pittsburg street, Connellsville, Pa.—Adv.

ASPIRIN FOR COLDS

Name "Bayer" is on Genuine Aspirin—say Bayer

BAYER

Insist on "Bayer Tablets of Aspirin" in a "Bayer package," containing proper directions for Colds, Pain, Headache, Neuralgia, Lumbago, and Rheumatism. Name "Bayer" means genuine Aspirin prescribed by physicians for nineteen years. Handy tin boxes of 12 tablets cost few cents. Aspirin is trade mark of Bayer Manufacture of Monoaceticacidester of Salicylicacid.

Want Help?

Advertise in our classified column.

HOW TO RAISE BABY CHICKS

Put Avicol in the drinking water.

Most people lose half of every hatch, and seem to expect it. Chick cholera or white diarrhoea is the trouble. The U. S. Government states that over half the chicks hatched die from this cause.

An Avicol tablet, placed in the drinking water, will positively save your little chicks from all such diseases. Inside of 48 hours the sick ones will be as lively as crickets. Avicol keeps them healthy and makes them grow and develop.

Mrs. Vannie Thackery, R. F. D. 3, St. Paris, O., writes: "I had 90 chicks and they all died but 32. Then I commenced on Avicol and haven't lost any since. They have grown wonderfully."

It costs nothing to try Avicol. If you don't find that it prevents and promptly cures white diarrhoea, chick cholera and all bowel diseases of poultry, tell us and your money will be refunded by return mail. Avicol is sold by most druggists and poultry remedy dealers, or you can send 25c or 50c today for a package by mail postpaid. Burrell-Dugger Co., 320 Columbia Bldg., Indianapolis, Ind.

AVICOL stops chicks dying

Graduation Season

Is With Us Once More.

Also the sunshine, birds and flowers, and a vast array of beautiful gift things selected with great care and thought for these same graduates. Surely these are happy days.

THE GIRL	THE BOY
Diamond Ring	Watch
Bracelet Watch	Chain
Brooch	Stick Pin
Beads	Cuff Buttons
Pearls	Cigarette Case
Fans	Belt
Bags	Pen

A. B. KURTZ

Diamonds and Fine Jewelry

CONNELLSVILLE

Get Rid of That Persistent Cough

Stop that weakening, persistent cough or cold, threatening throat or lung affection, with Eckman's Alterative, the tonic and upbuilder of 30 years' successful use. 50c and $1.50 bottles from druggists, or from ECKMAN LABORATORY, Philadelphia

Hand Sapolio—The Sapolio Toilet Soap ideal for Toilet and Bath

The Daily Courier

HENRY P. SNYDER,
Founder and Editor, 1879-1910.

THE COURIER COMPANY,
Publishers.

E. M. SNYDER
President.
JAMES J. DRISCOLL,
Sy and Treas. Business Manager.

JOHN L. GANS,
Managing Editor.
WALTER S. STIMMELL,
City Editor.
MISS LYNNE B. KINCELL,
Society Editor.

MEMBER OF
Associated Press
Audit Bureau of Circulation,
Pennsylvania Associated Dailies.

Three cents per copy, 75c per month; $7.50 per year by mail if paid in advance.

Entered as second class matter at the postoffice, Connellsville, Pa.

Member of The Associated Press.

The Associated Press is exclusively entitled to the use for republication of all the news dispatches credited to it or not otherwise credited in this paper and also the local news published herein.

WEDNESDAY EVE'G, MAY 12, 1920.

LOSS OF THE CHAUTAUQUA.

The absence of the chautauqua from Connellsville this summer is certain to be missed, not only by adults but most of all by the children. For the past eight years its annual visit has been looked forward to with pleasurable anticipations by hundreds of our people, both young and old. The programs have been so varied that persons seeking entertainment or instruction of a high order have found much to satisfy their tastes. That talent which otherwise would command a high admission price has been available at a nominal cost has been one of the advantages offered by the chautauqua system.

Aside from the benefits derived directly from attendance the chautauqua week has served other purposes which have been helpful to the community. It has fostered a get-together spirit and provided an opportunity for the people of the city to relax from the daily routine of work and business and mingle together as neighbors and friends—an all to infrequent occurrence in our busy lives. This privilege has not, of course, been appreciated as fully as it should be, but many persons have experienced it so such a degree that they have counted upon the coming of the chautauqua as one of the chief events of the summer. To be deprived of it now will create a distinct void in the lives of those who have been regular patrons from year to year.

In a certain sense it is a reflection upon the people of Connellsville that we are to lose so popular an institution as the chautauqua. In a city of 13,000 population there ought to be a sufficient number of persons interested in an educational and entertainment feature of this character to insure its permanence as an annual event. But such has been found to be not the case. The first appearance of the chautauqua in Connellsville cost the citizens who guaranteed the sale of a certain number of tickets a very considerable sum. In later years the organized association of guarantors had to individually peddle their quota of tickets or assume payment for them. Efforts to secure subscriptions for the requisite number of tickets were successful in but one or two years of the eight during which the chautauqua visited Connellsville. Even in these years there was a very considerable number of delinquent subscribers. With such an unsatisfactory experience it has not been surprising that the guarantors have lost interest and have declined to assume further obligations of this character. But the most lamentable fact to be faced is that the people of the city as a whole have failed to give the chautauqua the measure of support it deserves.

That other and smaller towns find no trouble in financing the chautauqua from year to year emphasizes the lack of appreciation on part of the people of Connellsville to a certain degree. But the difference is perhaps due in part to the greater number of attractions of a varied kind always found in the larger towns. In the smaller places the chautauqua retains its novelty and drawing power because of the lack in number and variety of other forms of entertainment. In such places a larger proportion of the people are patrons than in the more populous centers.

On the other hand some fault lies with the business management of the chautauqua. There being a recognized demand for it in practically all communities where it has been held, there does not appear to be any good business reason why the people who are patrons from year to year should take upon themselves the functions of boosters and supporters of the chautauqua any more than they should serve in that capacity for any other kind of transient entertainment enterprise. That being the feeling of many persons who have been steady patrons of the chautauqua, the necessity seems to arise for the management to adopt some method other than heretofore used as a means of insuring adequate support.

So long as the present system obtains, and other towns are willing to bid for the chautauqua, we cannot expect it to keep Connellsville on its schedule. It does not seem improbable, however, with the number of chautauqua organizations in existence, that a town the size of Connellsville will be long overlooked by some of them. But the next project will doubtless find it necessary to adopt a different method than dependence upon local guarantors. It is hoped some such plan will be worked out. Many Connellsville people are confirmed chautauquans and can be counted upon to patronize it, but they balk at being required to also serve as business managers and financial backers.

Congress is almost on the point of offering a bonus to somebody who can devise a tax plan for raising the soldiers' bonus that can be paid without anybody knowing it is a tax.

Th' only way t' interest some folks is t' listen t' 'em.

"Nothin' makes me as mad as t' hurry an' make a couple o' eyebrows an' then answer th' door bell an' find a peddler ther," said Mrs. Tilford Moots t'day.

Th' honeymoon's about flickered when th' husband 'phones he's unavoidably detained.

"If we can't have a panic, fer th' Lord's sake let's have a gasoline famine," said Tell Binkley, t'day.

Copyright National Newspaper Service.

The Case of Mr. Post

Harvey's Weekly.

The proposal to impeach the assistant secretary of labor, on charges of improperly intervening to prevent the execution of writs of deportation of enemy aliens, gives rise to several interesting considerations. One of them concerns the propriety of Mr. Post's appointment to his place. If we remember aright, he had had a somewhat variegated career as a Labor candidate, a Greenback candidate, and a radical would-be marriage reformer. Now, that record and those qualifications may have commended him to the sympathetic attention of President Wilson, but we must doubt if they are regarded by the common sense of the nation as fitting him for the office which he holds. We have, of course, no thought of questioning his sincerity and integrity, or his ability. But it seems obvious that he must be instinctively committed in advance, as an intense partisan, to one side of a great number of the questions with which he has officially to deal, and is thus mentally and temperamentally unfitted for giving them the impartial and judicious treatment which his duty to the whole people demands.

It must occur to every reflective mind, also, that there would be grave inconsistency and injustice in punishing Mr. Post and at the same time exempting from all penalty those who are responsible for him. He is the assistant secretary of labor. As such, he is subordinate in authority to the secretary. Every one of his acts could be overruled by the secretary. It is said that he countermanded orders for the deportation of hundreds of "Reds." He could not have done so in a single case without the permission, tacit or expressed, of the head of the department. We must conclude, then, that the secretary of labor either approved what his assistant was doing or was wilfully or carelessly ignorant of it. If the former were the case, we should certainly have to regard the secretary as being equally culpable with the assistant. If the latter, we could have no hesitation in saying that if the secretary did not know what was going on, and did not promptly take pains to ascertain whether his assistant's course was right or wrong, he showed himself conspicuously unfit to fill his office.

Indeed, it would not be extravagant to go still higher in the quest for responsibility. Mr. Post was appointed to his place by President Wilson, who knew when he appointed him what his record was and what his predilections and inclinations were. It is impossible to suppose that, even amid his multifarious other duties, the President was unaware that many enemy aliens were being apprehended, ordered deported, and then set at liberty. It is similarly impossible to suppose that, knowing these things in common with the rest of the nation, the President had no curiosity to ascertain why there should be so great a conflict of judgment and of action in the Labor Department, and why the recommendations of the Immigration Bureau should be so generally reversed by the assistant secretary. He should have realized that it did not conduce to efficient administration to have officials thus working at cross purposes.

A third consideration has already been suggested in these columns, to wit, the anomaly of having such matters as the trial, sentence and punishment of alien enemies committed to the jurisdiction of the Department of Labor, or of having authority therein divided between it and the Department of Justice. We are not enamored of the latter department under its present head. But it does seem logical, and conducive to sound and efficient administration, to have authority centered in and action taken by a single department. Whatever the House decides to do concerning Mr. Post personally, it is to be hoped that these collateral and perhaps even more important questions will receive its most careful, thorough and fearless consideration.

The Most Promising Candidate.

Los Angeles Times.

After all, Mitchell Palmer is the most promising candidate the Democrats can offer. Half a dozen times he promised to reduce the high cost of living and the doggone thing makes him keep on promising.

Census Discrepancy Located.

Boston Transcript.

Of the world's population, there are always between 3,000,000 and 4,000,000 who are at sea, including those who predict the result of presidential primaries.

CALLING THE DOCTOR.

I marvel at the courage of the folks in days gone by,
They used to see their loved ones ill and never thought they'd die;
They'd hear them coughing through the night and hear them moan in pain,
And sweetly tell them with a smile they'd soon be well again;
It had to be a desperate case with little chance to win
Before they'd think it was time to call the doctor in.

Whene'er the wise physician got a call to somebody's bed,
He'd count it lucky not to find his patient almost dead;
He knew it was an urgent call—he faced a case for sure
Which home-brewed herbs and poultices possessed no power to cure;
For when folks called the doctor in, in that glad long ago,
'Twas safe to bet the patient's tide of life was ebbing low.

It may be that I fret too much and over-worry, too,
But I can't wait for doctors as the old folks used to do.
Just let a fever show itself and let a youngster sigh,
And I don't rest until I have the doctor standing by;
It may be just a stomach ache, but I don't care for that—
I want the best physician I can get right off the bat.

CLASSIFIED ADVERTISEMENTS.

Wanted.

WANTED—YOUR BARBERING business. RENDINE'S.

WANTED—WHEN YOU WANT INsurance phone 760. 5oct-tfd.

WANTED—CLEAN WIPING RAGS at Courier. 16apr-tf

WANTED — DISHWASHER AT Manhattan Cafe. 8may6t

WANTED — DININGROOM GIRL. Star Restaurant. 12may3t

WANTED—EXPERIENCED TYPIST. Address "T" the Courier. 11may3t

WANTED—POSITION AS TRUCK driver. Write "Truck Driver," care Courier. 10may3t*

WANTED—SALESLADY AT THE West Side Dept. Store, Smuts Bldg., Sam Kinsbursky. 12may-tf

WANTED—MAID FOR GENERAL housework and cooking. 1127 South Pittsburg street. 10may3t

WANTED—BUGGY OR WAGON and harness for pony. 50 inches high. Write R. O. Bloom, South Connellsville. 11may6t*

WANTED—EXPERIENCED MEAT cutter. Permanent position. Apply Mr. Richter, at McCrory's Five and Ten Cent Store 11may3t*

WANTED—MINERS TO SEND $1 TO James Wardlaw, Scottdale and get the official questions and answers to the examinations held in April last. 10may6t*

WANTED—BOYS OVER 16 YEARS to work at night in Silk Mill. Can earn after learning $27.60 per week with 10% bonus. Also paid while learning. Apply Connellsville Silk Co. 19feb-tf

WANTED — GIRLS, EXCELLENT opportunity, light, clean work for girls 16 years or over to work in silk mill. Carfare and bonuses paid while learning. Connellsville Silk Co. 19feb-tf

WANTED—$3.50 PER DAY PAID one lady in each town to distribute free circulars for Economy Non-Alcoholic flavoring. Permanent position. F. E. Barr Co., Chicago. 11may1t*

WANTED—A GOOD HOUSEKEEPER. Good home and good wages to right party. No objections to one child. Am a widower and alone. Call or write M. F. Pres, Normalville, Pa. 11may3t*

WANTED—SALESMAN — ENGLISH and foreign speaking security salesman. Bona-fide security proposition. Make money for yourself and your friends. If you are the right man, we know we have the right proposition. Write Davis-Taylor Company, Suite 700, No. [illegible] Fifth avenue, Pittsburg, Pa. may11-12-14

For Rent.

FOR RENT—FURNISHED ROOM. Apt. 7, White Front. 10may3t*

FOR RENT—FIVE ROOMS, 517 North Pittsburg St. 8may3t*

FOR RENT — ONE FURNISHED room with meal, 704 Aetna St. 11may1t

FOR RENT—FURNISHED ROOMS for housekeeping, 510 N. Pittsburg St. 8my3t

FOR RENT—FURNISHED ROOM for light housekeeping. 401 Cedar. 3may-tf

FOR RENT—FURNISHED ROOMS for light housekeeping, 113 S. Sixth St. 10may3t-eod*

FOR RENT—LARGE FURNISHED front room. 106 E. South St., corner Carnegie. 10may2t*

FOR RENT—TWO FURNISHED bedrooms, for gentlemen; No. 415 E. Washington avenue. 7may6t-eod*

FOR RENT—TWO ROOMS FURnished for light housekeeping. New bath. 422 N. Pittsburg St. 11may1t

FOR RENT—TWO ROOMS FURnished for light housekeeping. All conveniences. 352 McCormick Ave. 11may3t*

FOR RENT—BUILDING LOCATED on corner of East Crawford and Apple St. Will accommodate five automobiles. Apply 101 Snyder St. 10may3t.

For Sale.

FOR SALE—LARGE BUTCHER'S refrigerator. Inquire Manhattan Cafe. 10may6t

FOR SALE—WHITE REED GOcart. Good condition. 103 E. Grape. 12may3t*

FOR RENT—FURNISHED ROOMS. All modern conveniences, 316 Fayette street. 11may3t*.

FOR SALE—ONE YOUNG GOOD milk cow. John Redish, Hyndman St., South Connellsville. 10may3t*

FOR SALE—5 ROOM HOUSE Water, gas, lot 45x135. Cheap to quick buyer. Address "D" care Courier. 11may2t.

FOR SALE—TWO BRICK HOUSES, one four and one six rooms. Modern, $2,800. Wm. Griffiths, South Connellsville. 8may3t

FOR SALE—GAS RANGE, 4 BURners and oven. First-class condition. Also one Flemish oak flat-top desk. Inquire 501 Vine street. 10may2t*

FOR SALE—SIXTEEN VALVE cylinder head for Ford with racing carburetor, used 500 miles. Bargain if sold at once. N. E. Woolman, care West Penn Garage. 12may2t*

FOR SALE—7 ROOM HOUSE, ALL conveniences, First street, South Connellsville. Cheap to quick buyer. See Dennis Burgoon at Donald Porter's Office. 12may5t*

For Sale.

FOR SALE—ONE FORD ROADSTER, one Buick Six Touring Car, 1918 Model. Apply 310 West Crawford or Red's Barber Shop. 12may3t*

FOR SALE—TWO STORY BARN about 15x20, oak frame, lumber, good condition. Bargain. Inquire 513 Market street, Scottdale. 11may5t*

FOR SALE—THREE SHOATS, TWO of them registered Berkshire, male and female not akin. Inquire David Stewart, near Moore's Memorial church up from Moyer. 10may2t

FOR SALE—I HAVE BUT THREE lots left on right side of Wills road. Cheap and easy terms. Stewart Johnston, House Building, Pittsburg. may11-13-14

FOR SALE—150 SHARES SHERman-Stivenson Tire & Rubber Co., Scottdale office, selling at $1.50 per share. Will divide. Priced to sell. Write "R" care Courier. 11may1t*

FOR SALE—McKEESPORT GAS stock, 50 shares Home Oil & Gas, 25 shares Burkburnett Crude Oil. Any of the above stock can be bought right. Write "G" care Courier. 11may1t*

FOR SALE—1 LARGE DOUBLE door business safe. 1-60 in roll top desk and chair. 1 16-foot counter. 1 glass display case. 1-9x12 Krex rug. 1-4 hole gas range. 4 kitchen chairs, one-half dozen folding chairs. Inquire J. R. Foltz, Dunbar or 111 W. Apple street, Connellsville, Pa. 11may3t

FOR SALE—A MODERN TWO FAMily house built in 1918, located in a good residential district, six rooms, bath, heater each side, with cemented cellar; two lots. Property rents for $50.00 month, for quick sale will take $6,200.

For Sale—6 roomed house, a bargain for $2,200. A five roomed house for $1,200.

For Sale—A five roomed house, bath, electric light and gas. Centrally located. Price $2,200. We have other homes running up to $12,000. If you are wanting to buy a home see us first. Dorsey Realty Company, Second National Bank Bldg. 11may3t*

Lost.

LOST—AMETHYST ROSARY BEtween Feuher's Hall and Butte. Finder please return to Courier. 10may3t*

LOST—WRIST WATCH FRIDAY evening between Baughman's Confectionery Store and Youghiogheny avenue, South Connellsville. Finder please return to Baughman's Store and receive $5 reward. 11may3t

Piano Tuning.

ANYONE WANTING A PIANO tuned write W. J. Finley, Connellsville, and make an appointment. Will be in town May 18th, 19th and 20th. 11may5t*

Special Sale.

FOR THIS WEEK AT WEST SIDE Dept. Store, Smuts Bldg., at Sixth St., ladies' and misses' oxfords and pumps, black and tan, valued up to $8.50, sale price $4.75. Sam Kinsbursky. 10may3t

Salesman.

A PITTSBURG HOME WANTS A local representative. A real salesman, not necessarily experienced but a man who can talk business. See J. B. Elliott, Smith House after 6 this evening. 11may1t*

Storage and Moving.

DRY SPACE FOR STORAGE AT reasonable price—$5 per month. Moving also reasonable. Connellsville New & Second Hand Store, 123 S. Pittsburg street. Tri-State 762. 4may24t

Moving Trucks.

T. R. ELLICOTT AND SONS. TRIState 481-Z R-2. 5may-tf

General Hauling.

TRUCK SERVICE OF ALL KINDS, local or long distance. Tippman and Devers, 1212 South Pittsburg street. Bell phone 79-R. 8may7t

Notice.

AGENTS FOR DAD FABRY'S MEDicine will be at No. 140 North First street each week on Thursday. B. A. Murdock. 7may5t*

Moving.

TRUCKS FOR LOCAL OR LONG distance moving and hauling. Kessler, 613 McCormick avenue, Connellsville. Tri-State Phone 554. 7apr-tf

Public Sale.

SATURDAY, MAY 15TH AT 1 o'clock. Consisting of household goods, garden and carpenter tools and one good cow. Ina E. Moss, Perryopolis. 12may3t

Stolen.

FORD ROADSTER, LICENSE NO. 268251, engine No. 115426 was stolen from Frisbee Alley. Finder please notify Hart's Bakery. 12may3t*

Notice to Teachers.

THE FRANKLIN TOWNSHIP School Board will hold a meeting at 10 o'clock Saturday, May 15th at Uniontown in the Municipal Bldg., to elect teachers for the coming term. Mail applications to Robt. McBurney, Secretary, Vanderbilt. Bids for supplies will be considered also at this meeting. 12may3t

Coal, General Hauling, Moving.

MOVING, TRANSFER AND FLOWing. Robinson. Tri-State 596. 30apr28t*

LOCAL AND LONG DISTANCE MOVing. GLOTFELTY, 101 Haas Avenue. Bell 842; Tri-State 572. 29july-tfd.

COAL MOVING AND GENERAL hauling. Strange, Bell 450, Tri-State 611-W. 20apr-tf

Public Sale.

I WILL OFFER AT PUBLIC SALE at my barn in rear of Penna. R. R. depot, Connellsville, Pa., on Friday, May 14th, at 1 o'clock the following property: 20 head of saddle, driving and draft horses; 10 buggies; 2 runabouts; 10 sets heavy double harness; 5 sets single express harness; 5 sets single buggy harness; 10 spring wagons and cabs and a lot of other articles too numerous to mention we will also offer one five passenger touring car, one upright piano and a lot of household goods to be sold for storage. Dull's Transfer & Storage Co. Harry Dull, Prop. 11may4t

Charter Notice.

NOTICE IS HEREBY GIVEN THAT an application will be made by W. D. McGinnis, J. Fred Kurtz and J. L. Kurtz, to the Governor of Pennsylvania, on the 3rd day of June, A. D., 1920, at ten o'clock A. M., under the provisions of an Act of Assembly entitled "An Act to provide for the incorporation and regulation of certain corporations," approved the 29th day of April, A. D., 1874, and the supplements thereto, for a charter for an intended corporation to be called REPUBLIC COAL AND COKE COMPANY, the character and object of which is the mining of coal and the manufacture of the same into coke, and the sale of coal and coke, and for these purposes to have, possess and enjoy all the rights, benefits and privileges by said Act of Assembly and the supplements thereto conferred. Sterling, Higbee & Matthews, Solicitors. may12-

Moving & Taxi Service.

OPPMAN'S TAXI-CAB AND TRANSfer Co. Trucks for long distance moving. Both phones. Office opposite postoffice. 18mar-tf

Notice.

THE SCHOOL BOARD OF PERRY township will hold a special meeting on Saturday, May 22nd, 1920, at 1 o'clock P. M., for the purpose of electing teachers, both grade and high school, also for receiving bids for supplies, etc., and for general business. All applications for schools also bids for supplies must be in by 1 o'clock of the above date. J. R. Martin, Secretary. 3may3t-wed

Administrator's Notice.

ESTATE OF THOMAS WELSH, SR., late of the city of Connellsville, county of Fayette and state of Pennsylvania, deceased. Letters of Administration on the above named estate having been granted to the undersigned, notice is hereby given to all persons indebted to said estate to make immediate payment, and to those having claims against the same to present them properly authenticated for settlement. Thomas Welsh, Jr., Administrator, Connellsville, Pa. H. G. May, Attorney. 5may5t-wed

Executrices' Notice.

ESTATE OF MARY E. ROBINSON, late of the city of Connellsville, county of Fayette and state of Pennsylvania, deceased. Letters testamentary on the above named estate having been granted to the undersigned, notice is hereby given to all persons indebted to said estate to make immediate payment, and to those having claims against the same to present them properly authenticated for settlement. Frances Grace Robinson and Ruth Cooper Robinson, Executrices, Connellsville, Pa. H. G. May, Attorney. 5may5t-wed

Private Bank Statement.

REPORT OF F. A. KAIL OF CONnellsville, license as Private Banker, No. 143, No. 105 West Crawford avenue, of Fayette County, Pennsylvania, at the close of business May 4, 1920.

ASSETS.

Cash on hand, viz:		
a. U. S. Currency	$ 321.50	
b. Foreign currency dollars and cents value	20.00	341.50
Due from Banks, etc., viz:		
a. U. S. National banks	$ 2,608.13	
c. Unincorporated and foreign banks	497.28	3,105.41
Securities pledged for borrowed money		4,616.83
Bonds and stocks owned		42,590.54
Mortgages owned		26,664.75
Real estate owned		77,831.00
Furniture and fixtures		590.00
Loans with and without collateral		600.00
Merchandise owned		600.00
Total		$166,744.09

LIABILITIES.

Capital invested		$100,000.00
Surplus		50,979.59
Individual deposits		11,412.00
Due for domestic money orders		231.50
Borrowed money		4,000.00
Total		$166,744.09

State of Pennsylvania, County of Fayette, ss:

I, F. A. Kail, License No. 143, do solemnly swear that the above statement is true to the best of my knowledge and belief.

F. A. KAIL,
Licensee.

Subscribed and sworn to before me this 11th day of May, 1920.

F. BUFANO,
Notary Public.

Trust Company Statement.

REPORT OF THE CONDITION OF Title & Trust Company of Western Pennsylvania, located at Connellsville, Fayette county, Pa., at he close of business, May 4, 1920.

RESOURCES.

Reserve Fund:		
Cash, species and notes	$ 66,676.00	
Due from approved reserve agents	220,297.82	$286,973.82
Nickels and cents		120.02
Checks and cash items		37,013.76
Due from banks, trust companies, excluding reserve		1,377.06
Commercial paper purchased: Upon one name		40,468.68
Commercial paper purchased: Upon two or more names		442,311.24
Time loans with collateral		196,201.79
Bonds, stocks, etc.		207,469.21
Mortgages and judgments of record		201,415.44
Office building and lot		139,643.57
Other real estate		18,703.77
Furniture and fixtures		7,864.02
Overdrafts		2,446.71
Total		$1,466,590.10

LIABILITIES.

Capital stock		250,000.00
Surplus fund		140,000.00
Undivided profits, less expenses and taxes paid		29,317.34
Demand deposits: (exclusive of trust funds)		
Deposits subject to check	$527,563.54	
Certified Checks	2,162.27	
Treasurer's checks outstanding	6,718.13	536,442.94
Time deposits: (exclusive of trust funds)		
Time certificates of deposit	57,775.19	
Special time deposits	1,705.27	
Savings fund deposits	446,065.33	505,545.79
Due to banks, trust Cos., etc., excluding reserve		5,056.42
Dividends unpaid		16.00
Other liabilities not included in above		210.41
Total		$1,466,590.10

Trust funds:

Mortgages	83,453.74
Other investments, etc.	7,412.26
Cash balance	3,391.85
Overdrafts	315.04
Total trust funds	$ 93,612.89

CORPORATE TRUSTS

Total amount (i. e. face value) of trusts under deeds of trust or mortgages executed by corporations to the company as trustee to secure issues of corporate bonds, including equipment trusts	275,000.00

State of Pennsylvania, County of Fayette, ss:

I, EWD. K. DICK, Treasurer of the above named company, do solemnly swear that the above statement is true to the best of my knowledge and belief.

EDW. K. DICK, Treasurer.

Subscribed and sworn to before me this 11th day of May, 1920.

ALPHONSE BASILONE,
Notary Public.

Correct—Attest:
L. F. RUTH,
R. MARIETTA,
H. GEO. MAY,
Directors.

SERVICEABLE FOOTWEAR

The Union Supply Company enjoys a well-earned and enviable reputation for the excellent quality of its shoes. Our stocks for men, women, misses, boys, and children have all been carefully selected from several of the country's foremost shoe manufacturers' lines. From our stocks of the latest styles, colors, and lasts in shoes and oxfords, to our well-known grade of men's work shoes, children's shoes for every day wear, and a complete line of canvas top shoes, we offer the best there is in serviceable footwear at very conservative prices.

Save Money—Watch for Our Saturday Specials Displayed in Grocery and Meat Departments.

Union Supply Co.

Large Department Stores

LOCATED IN

Fayette, Westmoreland, Greene and Allegheny Counties.

PURITY

EVERY ingredient entering into Hagan's ice cream undergoes the strictest laboratory tests. Every ingredient is the best that money can buy. Fruit flavorings are the pure fruit. Hagan's cream is pasteurized.

:: :: ::

Hagan's Ice Cream is nourishing, wholesome, delicious—the purest and the best ice cream that can be made.

HAGAN'S Ice Cream

PLEASE THE FAMILY:

Take Some of Hagan's Ice Cream Home With You This Evening

SALESMAN

A Pittsburg house wants a local representative. A Real Salesman, not necessarily experienced, but a man who can talk business.

SEE

J. B. ELLIOTT

Smith House after 6 this evening.

Divorce Notice.

T. L. Morgan, Attorney.

HATTIE S. PALMER VS. FRANK Palmer. In the Court of Common Pleas of Fayette County, Pa., No. 386 March Term, 1920. To Frank Palmer, respondent, you are hereby notified that the subpoena and alias subpoena in this case have been returned "Non est inventus," you are therefore required to appear in the Court of Common Pleas of Fayette County, Pa., on the first Monday of June of said Court, A. D., 1920, to answer the libel and complaint filed therein, and show cause, if any you have, why a divorce from the bonds of matrimony should not be granted the libellant above named. J. I. Shaw, Sheriff. Sheriff's Office, May 4, 1920. 5may4t-wed

E. D. Brown, Attorney.

WILLIAM THORNTON VS. ANNA May Thornton. In the Court of Common Pleas of Fayette County, Pa., No 522 December Term, 1919. To Anna May Thornton, respondent, you are hereby notified that the subpoena and alias subpoena in this case have been returned "Non est inventus," you are therefore re[illegible] to appear in the Court of [illegible] of Fayette County [illegible] Monday of June [illegible] to answ[illegible] there[illegible] have [illegible] of n[illegible] the [illegible] She[illegible]

MEMORIAL TABLET UNVEILING AT MT. PLEASANT SUNDAY

Former Chaplain Schall Will be Speaker at Re-Union Church.

HONOR VETERANS OF THE WAR

Assistant Postmaster John W. Barclay Suffering from Puzzling Malady Which Causes Paralysis of His Entire Body; Other News of Day.

Special to The Courier

MOUNT PLEASANT, May 12 — On Sunday afternoon at 2.30 the bronze tablet that is to be a memorial to the members of the Re-Runion Presbyterian congregation who took part in the World War will be unveiled. The tablet is hung in the rear of the assembly room and is very attractive. The principal address of the afternoon will be made by Chaplain Charles Schall of Greensburg Special music has been arranged. The service will be short and interesting The names to be found on the tablet are those of William C Stevenson, Robert Ramsay, John D Hitchman, Thomas Cort, Morris Pigman, Crosby Thompson, Andrew Wilson, Ralph Miller, John R Walker, Paul Doncaster, Jay Pigman, Seely Pigman, Hugh Russell and Miss Eva Timothy

John Barclay Paralyzed.

Assistant Postmaster John W Barclay is suffering with paralysis at his Smithfield street home Mr Barclay was stricken last week with an affection that physicians diagnosed as rheumatism and treated as such During the week the disease seemed to spread and affect every part of his body The physicians are puzzled over the case.

Wanted.

Boy or girl, from 17 to 20, after school and Saturday for shoe department Koackers—Adv-12-2t.

Bible Class Banquet.

The Men's Bible class of the Methodist Episcopal church held its regular monthly meeting last evening and at the close of the meeting was served with a banquet by the Ladies' Aid society

Son in Levinson Home.

A son was born to Mr. and Mrs Lois Levinson at the hospital yesterday morning

KELLOGG'S TASTELESS CASTOR OIL BOTTLED AT THE LABORATORY

Genuine Is Sold Only in Bottles Plainly Labeled With Kellogg's Name.

Every bottle of Kellogg's Tasteless Castor Oil is plainly labeled with Kellogg's name. Take no substitute Insist on Kellogg's Tasteless Castor Oil. Laboratory bottled, plainly labeled Kellogg's Tasteless Castor Oil, if you want a really tasteless castor oil. Nothing has been put in to disguise the taste Strength and purity are unchanged. It's the same good, old-fashioned castor oil that your doctor always prescribes, but that nauseating taste has been absolutely removed Mothers will appreciate this valuable new form of the good old family remedy because children take Kellogg's Tasteless Castor Oil readily No bribing or coaxing You can now get Kellogg's Tasteless Castor Oil at all good druggists. Two sizes, 35c and 65c—adv.

At the Theatres

THE PARAMOUNT.

"DEADLINE AT ELEVEN"—Revealing mysteries of a newspaper office, is being shown today and will be repeated tomorrow Corinne Griffith, Vitagraph star, is seen in the role of a reporter

In 'Deadline at Eleven' Miss Griffith has the stellar role She is anxious to save a member of the staff from himself. She asks him not to be rash But, male fashion, he thinks he is being henpecked. He has a will of his own, and he is determined to exert it. Then Miss Griffith changes tactics and impresses him with the fact that her future depends upon his act. He is free to choose and she will abide by his decision

The man leaves to show his independence. But the seed has been sown in fertile ground and takes root. He soon returns and obeys the wishes of the girl Tact is a woman's greatest weapon, and but few know how to use it. Miss Griffith is an excellent teacher and many women throughout the county have made great headway since seeing "Deadline at Eleven"

THE SOISSON.

"EYES OF YOUTH"—Featuring Clara Kimball Young, is one of the best screen productions presented in Connellsville in many months The picture is a brilliant one and is increasing throughout. It is splendidly acted and the settings are admirably chosen Miss Young who is gifted with charm and personality, is seen in one of the best roles of her screen career She is supported by a cast of well known and capable players. A delightful comedy is also being shown Tomorrow "Carmen of the North" in which Anna Bos makes her American debut on the screen will be shown. Miss Bos has beauty of a rather heavy type and is seen in a role which provides for her an excellent opportunity to display her dramatic ability. Most of the action of the picture takes place amid scenes in smugglers' dens and the cafe life of Holland

Have Anything for Sale? Advertise it in our Classified Column.

9th ANNIVERSARY BEGINS TOMORROW AT 8:30 A.M.

By Far the Greatest of All Merchandising Events. Manufacturers Have Contributed Largely to This Occasion. Months of Preparation Makes This the Greatest of Sales. Our Many Friends and Patrons Will Share in the Benefits.

Anniversary Prices on Women's and Misses' Fine DRESSES

$17.99

GEORGETTE SILKS
TAFFETA SILKS
SATIN SILKS
SERGES AND
TRICOTINES

Every Style Different.

A most unusual sale of Women's ultra-fashionable Dresses, made of heavy Georgette crepe silks, taffeta silks, sergee and tricotines.

ANNINERSARY SALE SPECIALS

30c Bleached or Unbleached Muslin, yd. — 25c
Good grade Bleached or Unbleached Muslin, fine even weave, 36 inches wide, 30c value, Anniversary price 25c a yard

Women's Gauze Vests, Very Special — 15c
Women's Summer Gauze Vests, crochet trimmed shoulder straps, good length Anniversary Sale price each 15c

$1.25 Lul-a-by Baby Swings, Special, at — 79c
"Lul-a-by" Baby Swings of strong duck material and steel frames For swinging in doorway or porch, special for Anniversary, 79c each.

Men's 25c Heavy Cotton Work Socks — 19c
Men's Heavy Cotton Work Socks, tan and blue mixture, regular price 25c. In the Anniversary Sale at only 19c a pair

"Sprucetex" Mop, With Handle and Polish — 89c
Just in time for housecleaning 'Sprucetex' Mops and Polish complete with handle Anniversary Sale price, 89c each

Odd Colors in Women's Silk Hose, at — 59c
Exceptional values in women's Silk Hose odd colors in values worth up to $1 50 pr Choice while they last at 59c a pair.

Children's 25c White Hose (Seconds) pair — 16c
White Hose for boys or girls, seconds of a 25c grade, good range of sizes. Anniversary price per pair 16c A real bargain

Women's 20c Gauze Vest, Odd Lot Women's House Dresses, at — $1.00
Just 25 of these—odd sizes and styles—while they last at $1 00

SUITS $19.99

Come and Take Home a Bargain in Suits That You'll Remember for a Year

Women's and Misses' New Spring Suits that show actual savings of $10.00.

If you live miles away it will pay you to visit this store during the Anniversary Sale If not the first day, come as soon as you can

UNDERSELLING SHOE DEPT.

Women's $5 Brown and Black Kid Lace Oxfords — $4.49
Women's $5 Brown or Black Lace Kid Oxfords, Louis and military heels, all sizes, Anniversary price $4 49.

Misses' and Children's White Canvas Oxfords — $1.89
Misses and Children's $3 White Canvas Oxfords and Strap Slippers, sizes 8½ to 2, Anniversary price $1 89

Two-Eyelet Tie Oxfords, Anniversay Price — $6.79
Wmen's Two-Eyelet Tie Oxfords, with Louis heels, all sizes, regular $8 value, Anniversary price $6.75

Women's Brown Kid Lace Shoes, $8.50 values, priced at — $6.79
Women's $8 50 Brown Kid Style Shoes, military heels, all sizes The Anniversary price is $6 75.

Up to $3.50 Children's Slippers, odd lot, at — $2.39
Odd lot of Children's Slippers, up to $3.50 values, in patent and kid leathers. Anniversary price $2 39

CORSETS at — $1.29 in Pink or White

An Exceptional Corset Value—Pink or White Coutil, topless and medium bust. Elastic or embroidery trimmed top. Four hose supporters Sizes 20 to 30 for the average figure. Special at $1 29.

MEN'S ATHLETIC UNION SUITS AT $1.15 Value $1.85.

MACHINE THREAD White or Black, 40, 50, 60 — **5c** Per Spool
A waterspun machine thread in white or black. Limit 4 spools to a customer

WOMEN'S 35c WHITE HOSE
All sizes, good grade cotton yarn, Anniversary price **19c**

NEW CREPE GINGHAMS
in beautiful spring patterns; regular 75c values, special a yard, at **47c**

WOMEN'S BLACK OR BROWN LISLE HOSE
seconds, of 75c grade, 3 pair for **$1.00**

CURTAIN SCRIM
Regular 15c grade, in plain white or colored borders. Anniversary price, yard **12½c**

$1.00 VALUE UNBLEACHED SHEETING
Two yards wide, fine and even weave, Anniversary Special, a yard **79c**

NEW CREPE GINGHAMS
75c value **47c** a yard

ORGANDY FLOUNCING
36 inches wide; embroidered in neat design with scalloped edge. A $1.00 value, priced special at a yard **79c**

SPRING VOILES
Real 75c values. White and colored grounds a yard **39c**

READY-TO-WEAR SALE

25% Off on all Capes and Dolmans

150 Newest Spring SUITS

Former Prices up to $49.50 at **$29.99**

If you intend to spend $50 for a new suit come here during this Ninth Anniversary and choose your style and color as just $29.99. This Anniversary Sale is in a class by itself, and we are going to prove it in the wonderful bargains we are offering. Our profits are all in what you save. Don't be skeptical. Come and be convinced. You'll not be disappointed.

New Polo Coats $15.99

Should Sell at $20.00 and $24.50.

The season's best styles, colors and materials for the popular polo coats are included in this group. Collar and cuffs of self and contrasting color materials. Large buttons to match. All have belts. Sizes for women and misses.

Fine Polo Coats $26.99

Values Worth up to $39.50.

Men's and Boys' Bargains

Men's "Jack Rabbit" Work Shirts in light blue Chambray — $1.39
The well known "Jack Rabbit" Work Shirts, light blue chambray, an ideal summer weight. Full and well made in every detail, at $1.39.

Men's $139 Gauze Ribbed Union Suits in white only, at — $1.00
Plain white gauze ribbed Union Suits for men; all sizes Long sleeves, ankle length Anniversary special a suit $1 00

Men's Union Made OVERALLS — $1.69
Men's Union Made Overalls in good grade blue denim Worth $2 50 today Another Anniversary birthday gift to men, at $1 69

Men's 89c Shirts or Drawers, Anniversary Special — 69c
Men's Balbriggan Shirts or Drawers, full range of sizes Regular 89c value Anniversary price, a garment, 69c

Boys' Fine Athletic Union Suits, Anniversary Priced at — 49c
Boys' Athletic Union Suits, sizes 4 to 6 years Regular 59c and 69c values, in barred and checked dimity Special at 49c

BOYS' SUITS

Boys Two-Pant Suits Special at 13.89

Dark mixture materials seventy-five per cent wool, full lined pants, coats lined with cotton serge Belted models sizes 8 to 16 years

Other Boys' Suits, $8.95 to $18.50.

Anniversary Specials in Muslin Underwear

$2.00 Gowns, Envelope Chemise and Petticoats, Special at — $1.39

$2.50 Muslin Gowns, Petticoats, Envelope Chemise and Camisoles — $1.79

$3.50 Muslin Gowns, Petticoats, Envelope Chemise and Silk Camisoles — $2.69

Women's 59c CORSET COVERS. — 37c

CHILDREN'S 39c DRAWERS, Ages 2 to 6 Years, at — 29c
Good quality muslin, full cut, well made, plain knee Very special at 29c

Pink or Blue Crepe BLOOMERS — $1.49

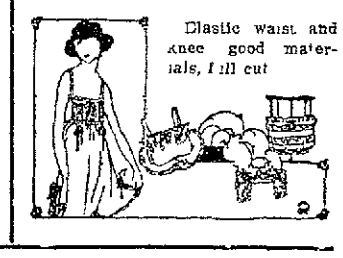

Elastic waist and knee good materials, full cut

Children's Dresses at Special Prices

Children's Gingham Dresses, sizes 2 to 6 years, Anniversary Price — 89c
Stunning styles for little tots An exceptional Anniversary offering at 89c.

Children's Gingham Dresses, sizes 6 to 14 years. Anniversary Price — $1.98
Neat styles and patterns Worth considerable more than the price asked, $1 98

Another group of Children's Dresses, ages 6 to 14 years, specially priced for this sale at — $2.98

WAISTS

UP TO $8.50 GEORGETTE WAISTS IN BEAUTIFUL STYLES AND COLORS AT

Beaded Waists
Tucked Waists
Slipover Waists
Plain Waists
in many styles

$4.89

Not hundreds of styles—only the styles of one or two from our own high grade stocks Every one worth more than the original cost mark Buy them here during this sale at this low price, $4 89

Another Group of Georgette Waists at — $6.49
Styles, colors and georgette quality found only in Waists at $8 00 to $12 00 Special, $6 49

Up to $8.00 Voile Waists good styles, all sizes — $1.99
Odd sizes and styles of higher priced Waists in this lot. All sizes but not in any one style $1 99

Scrim Curtains A $1.75 val., a pr — $1.09
Scrim Curtains, 2½ yards long Plain hemstitched edge Excellent value at $1 09 a pair

"COLUMBIA" Window Shades — 89c
Plain dark green window shades, size 36 inches by 6 feet long 'Columbia' make Anniversary special only 89c

KOBACKER'S "THE BIG STORE" ON PITTSBURGH ST.

TRIMMED HATS!

Two Millinery Surprises

Group One $4.49 Group Two $9.49

Anniversary Specials in Trimmed Hats shown in two groups. Hats of much higher prices gathered together to sell at these two prices Hats of known Kobacker quality and style in the Anniversary Sale at big reductions

(Second Floor)

S-P-O-R-T-S Fanning and Panning

By Duke Barry

BALTIMORE & OHIO BALL TEAM FALLS AGAIN BEFORE TROTTER

Shops Pitcher Weakens in Sixth and Frick Men Score Four Times.

FINAL COUNT IS 5 TO 1

Despite the drizzling rain one of the most interesting games played so far this season was that yesterday afternoon at Trotter, when the Baltimore & Ohio Shop team played the Trotter team in a seven-inning game The final score of 5-1 was due to the Frick boys reaching Beckel for four runs in the sixth. In this period Beckel weakened when Mulen sent a liner down the line which brought in two runs A. Frazier's single brought in two more, which put the game on ice A feature of the game was a double play by Clawson to Wilson to Steele.

BASEBALL CHIRPS.

What promises to be one of the best games ever arranged by the Trotter team is that today with the Hostetter team. An idea of the brand of ball the visitors put up can be gained by looking over their record of last year Swope will no doubt be on the mound for Trotter in this game as he will be about ripe to handle the champions of the northern coke regions

* * * *

Star Junction wants a game with Trotter. The Trotter management will not agree until the latter makes good its promise to come to Trotter for the first game Trotter went to Star Junction three times last year and the Junction boys must play the opener of a series with Trotter at the Trotter ground first

* * * *

Everything is coming along smoothly for the Connellsville Independents opening game on Saturday with the Turtle Creek Athletics The only thing that will prevent the opener being played will be rain which we trust will hold off until the first, at least, has been played

* * * *

The Baltimore & Ohio shop team will go to Smithton on Saturday

BOXING.

Much local interest has been aroused over the 10 round bout between Harry Greb and Tom Gibbons which takes place tonight at Forbes Field Pittsburg The local fans evidently realize that Gibbons will make Grob extend himself to the limit to gain the decision over the St Paul boy Fully two dozen local fight fans will make the trip to see the encounter Among them will be Q Marietta, Tony Bufano S B Buttermore Tom Baxter, George Cochran Jr J J Thompson Dr C W Otto and ye sport scribe

* * * *

Georges Pappin the recently arrived light weight champion of France will engage in his first bout in this country tonight He tackles Lew Tendler the great south-paw fighter of Philadelphia in a 12 round bout at Jersey City The Frenchman must have a world of confidence in his ability to take on Tendler as Lew is one of the best light weights in the world Even Benny Leonard the champion gives the Philadelphian a wide berth Other bouts tonight include Johnny Klesch vs Johnny Newton, 10 rounds at Gallon; Pete Herman vs Earl Puryear, 10 rounds at Scranton

BOWLING.

Another contest for the local titular honors of a two-man team of bowlers takes place tonight on the West Penn alleys The Wilson Irwin team which is eliminating all challengers for the title will take on the Balfor Colland team in a 10 game total pin contest. Only five games will be rolled tonight the remaining five to be rolled tomorrow night on the Manhattan alleys

Baseball

NATIONAL LEAGUE.

Yesterday's Results.

Cincinnati 9 New York 4
Boston 3 St Louis 2
Brooklyn-Chicago rain
Philadelphia Pittsburg rain

Standing of the Clubs.

	W	L	Pct
Boston	10	5	667
Cincinnati	14	8	638
Brooklyn	10	8	556
Pittsburg	10	9	526
Chicago	10	12	455
Philadelphia	9	11	450
St Louis	8	12	400
New York	6	12	333

Today's Schedule.

Philadelphia at Pittsburg
New York at Cincinnati
Brooklyn at Chicago
Boston at St Louis

AMERICAN LEAGUE.

Yesterday's Results.

New York 6, Chicago 5
Philadelphia 3 St Louis 0.
Detroit 5 Washington 3
Cleveland Boston rain

Standing of the Clubs.

	W	L	Pct.
Cleveland	15	6	714
Boston	14	6	700
Chicago	11	8	579
Washington	10	11	476
New York	10	11	476
St Louis	9	11	450
Philadelphia	7	12	368
Detroit	5	16	238

Today's Schedule.

Chicago at New York.
Detroit at Washington
St Louis at Philadelphia
Cleveland at Boston

Drink to Your Health

After a hearty dinner or when you fear indigestion call for a glass of delicious

Cloverdale Ginger Ale

Prepared with the famous Cloverdale Mineral Water and pure, digestive aromatics

Order a case today from your druggist or grocer If he cannot supply you telephone

TRI-STATE CANDY CO.
Distributors for Connellsville.

NOTES of SPORTDOM

Vermont university boasts one of the best varsity nines in its history

* * *

Hope Frisco the $13,500 yearling, is owned by H W Hanan of Brooklyn.

* * *

University of Kentucky will erect a modern stadium on its Lexington field

* * *

Why not let Sir Thomas have the cup? We have nothing with which to fill it now

* * *

Georges Carpentier has a valet and secretary and Dempsey has a lawyer and bondsmen

* * *

Eastern intercollegiate golf championships will take place on the Nassau Country club's Long Island links, June 22 to 26.

* * *

Matters appear to be pretty quiet in the ranks of the heavies these days. Must be that Fred Fulton has knocked all of the near-champion crop cold

* * *

Boston high school regimental indoor carnival held recently attracted a total of 1,018 contestants Athletes were permitted to compete in only one field event.

* * *

The footballists are beginning preparations thus early for next fall's campaign They evidently believe in the old aphorism In times of peace prepare for war"

* * *

Patriots who expect to pay a war time price at the Dempsey Carpentier fight should be guided by the French champion's tip that he will need only six rounds to knock the American out.

* * *

Intercollegiate Association of Amateur Athletics of America is composed of 32 colleges, University of Cincinnati, Williams Holy Cross and Boston college having joined the organization this year

* * *

Arthur Kennett of Eastbourne, England, has accepted a position as professional at the Fond du Lac (Wis) Country club The course is a new one and Kennett will be in charge of the construction work.

* * *

Frisco has had its seal rocks for many seasons, but this is the first time it has laid claim to a pair of baby Seals on the diamond They are Gilbert McQuaid and Jim O Connell infielders and eighteen respectively

JOE WOOD MAY PITCH AGAIN

Speaker Hopes That Former Boston Red Sox Star Will Be Able to Resume Box Work

Tris Speaker has hopes that Smoky Joe Wood may come back this year as a pitcher" The Indian manager will class Joe as an outfielder, however, until the season wears on and

Joe Wood

he has had a chance to get his arm back Wood is willing to work any place for Speaker He says

"If Speaker wants me to pitch, I will try to come back in the box If he wants me as an infielder I'll be an infielder Otherwise, I will continue as an outfielder,

Why Good Furniture is Scarce!

The scarcity of Good Furniture is generally known—the reason however has not been given so much publicity We read in our trade journals that thirteen plants formerly used as furniture factories have been sold to automobile manufacturers and that more than twenty-five furniture factories are now being used for manufacturing talking machine cabinets exclusively We know that the automobile and other industries have also drawn heavily on the skilled labor supply of the furniture factories These facts coupled with a general shortage of manufacturing materials has lessened production considerably—hence the continued scarcity

With the Above Facts Before You—Judge for Yourself the Claims of a Store Advertising "Greatest Displays"—"Larger Stocks Than Ever," Etc.

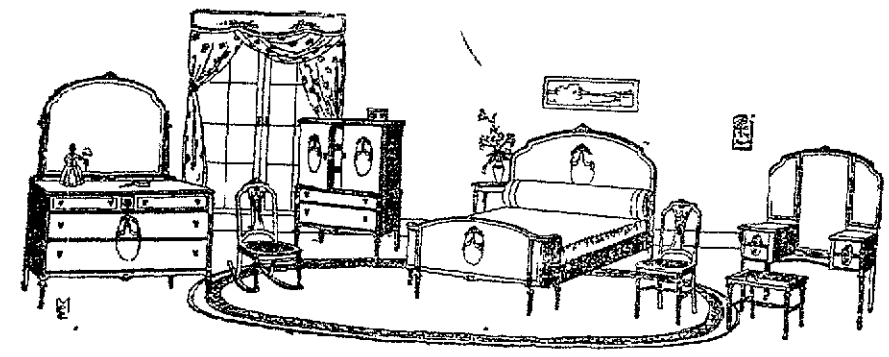

You'll Find the Z. & W. Standard of Quality Maintained as Usual in Our

Spring Displays of Furniture

We Welcome Your Inspection.

ZIMMERMAN WILD COMPANY

FURNITURE RUGS STOVES

"The Big Store Near The Bridge."
Connellsville's Most Progressive Furniture Store.

The Most Welcome Tire That Ever Came to Market

Men Who Appreciate Superlative Values Prefer The Brunswick

In every great tire factory, the chief question is: "How much can we give for the money?" And the product depends on the policy adopted.

Every man who has become acquainted with Brunswick Tires knows that Brunswick standards are again evident. This famous concern—noted as a leader in every line it entered since 1845—has once more proved that its policy is right.

A perfect tire is simply a matter of knowledge and standards and skill. No secrets nor patents prevent making an ideal tire.

But standards come first. For in tire making there is vast room for skimping, for subtle economies, for hidden shortcomings. Makers without the highest standards don't build high-grade tires.

The Brunswick organization of tire makers includes a brilliant staff of technical experts. Not a man among them has spent less than 20 years in handling rubber.

Each is a master of his craft. And the new ideas they bring to the attention of Brunswick directors receive sincere consideration.

Every proved betterment is adopted unanimously.

The Brunswick Tire is a combination of acknowledged features—plus Brunswick standards of manufacture.

The result is a super-tire, the like of which you have never known before. The kind of a tire you will gladly join in welcoming.

Yet Brunswicks cost no more than like-type tires.

Try ONE Brunswick. We promise a surprise. And we feel certain that you will want ALL Brunswicks.

Then good tires will have a new meaning to you.

THE BRUNSWICK-BALKE-COLLENDER CO.
Pittsburgh Headquarters, 20 Wood Street

Sold On An Unlimited Mileage Guarantee Basis

Cord Tires with "Driving" and "Swastika" Skid-Not Treads
Fabric Tires in "Plain," "Ribbed" and "BBC" Skid-Not Treads

Central Motor Company

130 W. APPLE STREET, CONNELLSVILLE, PA.

Every Day is Bargain Day at The Government Supply Store

Just received and now on sale a great quantity of the finest canned fruits, the same kind and even better than you have been paying twice as much for.

Fine selected California Apricots large can	35c
Fine selected California Pears, large can	35c
Choice whole kernel Sweet Corn two cans for	25c
Fine selected Marvland Shore Asparagus, large can	35c
Several hundred pairs Government Breeches per pair	$1.25
Very best all-wool O D Shirts, each	$2.50
U S Navy Refrigerators, worth $300, on sale at	$150.00
U S Army Tents	$3.75
Navy Gem Shoes	$1.35

Coming Soon---Watch For It

Coffee—finest roasted quality, finest flavor, sells regularly for twice what we will ask for it. Going on sale in a few days at four pounds for $1.05.

The Government Supply Store

S. PITTSBURG STREET. NEXT TO BISHOP'S RESTAURANT.

ANOTHER SUBSTITUTE

Proposed For Soldier Bonus Bill; Will Eliminate Sales Tax Plan.

WASHINGTON May 11—Republican members of the House Ways and Means committee have agreed to bring in a substitute for the soldier bonus bill with the one per cent sales tax eliminated Other tax provisions would be extended over three years under the agreement.

Under the new bill compensation for home service is reduced from $1 25 to $1 for each day in the service while payments for foreign service remain at $1 25 a day Payments would be made for service from April 6 1917 to July 1 1919, under the new bill instead of from April 6 1917 to January 1 1920, as under the pending measure

Patronize those who advertise

Rub it in pain goes out
Backache and pains from the effects of the Flu.

DR. JONES' LINIMENT

Cure Headaches

Without the after effects No matter how bad the heart

WARDRUSH HEADACHE POWDERS

will not hurt it

For sale at all drug stores 10 cts

Sparrows Chocolates

SO deliciously pure and tasty—each piece tempts you to "just one more." Made in dozens of popular varieties, including *your favorite kind.*

LYDIAN PACKAGE
The package with the little boxes
Milk Almonds
Fruit Nougat
Fruits
Caramels
Hard Candies
Creams

Encourage home industry. Spend your money where you make it. Ask your dealer for Sparrows Chocolates.

TRI-STATE CANDY COMPANY

Now Is The Time

to purchase that building lot you have been contemplating for so long a time You can get Fine Quarter Acre Building Lots at Poplar Grove as low as $110 City water schools and church For particulars write

C. B. McCORMICK,

Box 141, Connellsville, Pa.

FERGUSON HOLLOW ONE OF BUSIEST NOOKS IN COUNTY

Coal Works, Fire Clay Bank, Stone Quarry All Operating at Capacity.

NOT EXPOSED TO VIEW

Public Passing Entrance to Valley in Trolley Cars and On Trains Has No Inkling of Activities Short Distance Away; Is Electrically Equipped.

Special to The Courier

DUNBAR, May 11—Little do the thousands of people who patronize the West Penn daily think as the car stops at the railroad crossing at Ferguson, that back more than a mile on the east side of the track is a coal works of no mean proportion, and one of the most extensive fireclay deposits and largest quarries in the country and yet such is the case This is the plant of the United Refractories company, and is one of the busiest places imaginable

Leaving the tracks at Ferguson a half mile eastward one comes upon the cozy little town occupied by employees of that company, one of the houses being occupied by R B Browne, Jr, superintendent of the plant. A large hall suitable for amusements and used for the meetings of the safety first team, stands to the east and adds to the appearance of the place But from this point no works are visible. The railroad pushes its way on eastward indicating that there is something beyond A walk of more than a half mile farther brings the office blacksmith shop machine shop and other buildings indicating the opening of the mine and when they are reached the surprise is increased. Mines pierce the earth at several places, and one of the tunnels passes entirely through the hills reaching extensive clay quarries

Two electric engines are busy moving the buggies of coal and clay over the tracks to the several tipples where the coal is dumped into cars, and the clay and silicate reaches the cars after passing through a modern crusher The engines are equipped with latest safety inventions entirely protecting the motorman from injury from short-circuiting . Seventy-five men are employed and the plant is being operated continuously with three eight-hour shifts

It has taken years to get this plant into its present efficient condition, and its real life is only just beginning in earnest. The coal man headings are driven well into the hills and cross headings are opened and being opened until within a few months at farthest the working force will be doubled The entire mine is electrically lighted and superintendent and men do team work in every department of the plant.

A siding from the Baltimore & Ohio at Ferguson penetrates the hills via Youngs Mill Run insuring the same shipping facilities enjoyed by any works in the region Most of the coal is used at the big fire brick plant of the company at Pechin, where also the clay is used Almost inexhaustible are the vast deposits of finest fireclay sand stone silicate and other minerals in this secluded region, and the company if it applies its energies solely to the development of the same will find supply enough to last a century

Ohiopyle.

OHIOPYLE May 11—Mrs H C. Jones who has spent the winter in Chicago Ill, has returned to her home here

Miss Josephine Blaney has returned to Ohiopyle after a visit in Lonaconing, Md

Mrs John Waters spent Monday shopping in Connellsville

Reuben Howard of Uniontown spent Monday here on business

Hampton Potter returned home Monday morning from a visit in the east

Mr and Mrs Carl Welsh have moved into the Mitchell cottage, recently vacated by Mrs Jane Morrison

Mr and Mrs Bert Burnworth of Pittsburg are spending a few days with relatives near here

Miss Mannie Shipley has returned home from a visit at Dawson

Mill Run.

MILL RUN, May 11—Rev L F Swift of Dunbar preached to large congregations in the Baptist church Sunday morning and evening

H L Krepps of Connellsville spent Sunday at the home of Jacob Friend

C M Coffin of Connellsville spent Sunday with friends here

Frank Eberharter of Everson was visiting with his sister, Mrs. D I Marietta over Sunday

J B Arzbacher was transacting business in Connellsville last Tuesday

The farmers of this community are now busy sowing oats and getting their corn ready for planting

Hunting Bargains ?

Read our advertising columns, and you will find them.

Soldier Candidate for Congress Answers Anti-Saloonists

Refuses to Pledge "Hands-off" Policy With Regard to Volstead Prohibition Enforcement Law.

PERSONAL LIBERTIES MUST REMAIN WITH THE PEOPLE

It takes nerve to emulate Henry Clay in these days of political bosses and corrupt machine politics, but that is one of the features of the campaign of James Blaine Werner, Prothonotary of Somerset county, soldier candidate for the Republican nomination for Congress in the Fayette-Somerset-Greene district Clay said he would rather be right than president Some years later James G Blaine followed Clay's example Candidate Werner was named after Blaine. His campaign is a protest against one-man rule and against taking away the American rights liberties and privileges of the individual which he says, is an attempt to repudiate the Declaration of Independence—the cornerstone of Americanism

The Anti-Saloon League sent Werner a letter asking a pledge to a hands-off policy on the Volstead prohibition enforcement law and this is what the soldier candidate replied

The long trail of history from the dawn of civilization to the present time when we go to war for the freedom of the world demonstrates that it is folly to suppress the tastes and emotions of an intelligent people by mandate of law The sentiment of the whole people, not the peculiar whims of the few must be the laws mandate It is just as absurd to deny a man the right to drink a glass of beer or wine in a civilized state as it would be for a colony of cannibals to have a law against murder Civilized society has laws against murder and robbery, for example, and such laws are enforcible because they are backed up by the overwhelming sentiment and consent of the governed Laws with teeth that would curb profiteering would also be enforcible but such laws, it is plain, cannot be passed until the voters send new representatives to Congress To be one of these new Congressmen is the purpose of my campaign

"Under the old law as it stood before the war the habitual drunkard was put on the jag list which shut off his drinks Under bone dry prohibition, as we have it today all the people are classed as the habitual drunkard used to be and I am frank to express the opinion that it won't work It would be just as reasonable to stop everybody from running automobiles because some few use them recklessly

Prohibition attempts to build up government that is better than the people who are governed It is a step backward because it refutes the long established American principle of government based upon the consent of the governed If persisted in it will make popular government impossible

In my opinion it is time to pull the reverse lever on the tendency to destroy personal liberties To be temperate in all things is just as good doctrine today as it ever was Temperance is the solution of the liquor question and many other questions There is always danger in extremes unless supported by a solid public opinion The American people won't stand for hammering with a prohibition club any more placidly than with any other kind of a club It is high time Congress realizes this, and acts accordingly

"In case I m elected you ask me to pledge myself to touch not the Volstead prohibition enforcement act as your organization will not stand for any changes in this law My reply is that I refuse to give pledges to anyone to vote against changes in any laws As I understand a free government the people through their representatives in Congress can change acts of Congress at will If your theory is sound that Congress should be sewed up in a package that nobody but Dinwiddie or Pussyfoot Johnson could untie we might as well have no Congress at all as far as representative government is concerned I want to go on record as believing that the people are abundantly able to govern themselves without such dictatorship The prohibition laws, as they stand today, would in my opinion require for their enforcement an army bigger than we mobilized to crush Prussianism Your implied threat to use your organization against me in the campaign does not change my mind I believe a majority of the people of this district are of the opinion that good beer and light wines would do more for the cause of temperance than the miserable stuff called near beer and raisin whisky etc which the government can't do away with, unless millions and probably billions of dollars are spent to rake the entire country down to the smallest hamlet with a fine-tooth-comb police system

"Bone dry prohibition presumes that part of the people can function as the state This is the principle that the empires crumbled by the World War were founded upon My position is that it takes at least a majority of the people to function as the state in a republic such as ours in which the supreme power is vested in the people instead of a royal family or sovereign dynasty I appeal for votes on the theory that the people of this country want no dynasties established here

This in brief is my conception of Americanism It is the sentiment of the 23rd district as I have been able to measure it. And it is my platform —win or lose If we have reached the point in the evolution of government by the people that trampling the principles of the Declaration of Independence, in the dust is the price of political success then I will go down in defeat, rather than conduct my campaign on a platform in which I do not believe —Adv

DIAMOND NOTES

All Yankee pitchers must take five minutes of control practice daily

* * *

Wilbert Robinson has been trying to make a left handed hitter out of Bernie Neis.

* * *

Charley Pick is fielding well at second base, but he has not yet found his batting eye

* * *

New York bettors favor the Giants over the Cincinnati Reds to win the National league pennant.

* * *

The Western league, seeing prosperity ahead, returns to the system of double umpires this season.

* * *

Green uniforms with crimson lettering have been adopted for the Indiana university baseball team.

* * *

The Cincinnati Reds, whether or not their stay in Miami was beneficial will return there next spring to train.

* * *

Toledo's ball club has been reenforced by Brandon Grover, fast third baseman of the University of Ohio

* * *

Why is not a team that can beat the world's champions entitled to be considered the real champions of the world?

* * *

Otto Miller has been appointed coach of the Brooklyn team by Manager Robinson, succeeding Jack Coombs.

* * *

The Sioux City club has sold the veteran outfielder Paul Meloan, to Yakima of the Pacific International league.

* * *

Joe Harris, who says he has quit the Cleveland Indians has taken the management of a billiard room in Franklin, Pa.

* * *

Every time Rabbit Maranville and Hank Gowdy kill off a would be pilferer, the cry goes up, "The Army and Navy Forever"

* * *

Indications are that Maurice Shannon has won the third base job with the Griffmen over Joe Leonard or any other candidate

* * *

Gus Heifrich, spitball pitcher sold by Nashville to Fort Worth, has announced his retirement from professional baseball

* * *

Both Pfeffer and Grimes were sought by Manager Stallings of the Braves but Uncle Robbie refused to part with either

* * *

Pitcher Howard McGraner who has been out of the game is going to try a comeback with Syracuse of the International league.

* * *

Paskert's throwing has been a big feature of the spring training, and the veteran who has been hitting the ball savagely seems well on the way to a successful comeback.

Constipation
Biliousness-Headache
Dr. Chase's Liver Tablets
Make the liver active, bowels regular without pain or griping, relieve sick headache and that blocked feeling after eating, purify the blood and clear the complexion. Large box, enough to last a month, 25c. UNITED MEDICINE CO., Philadelphia, Pa.

FOR CONGRESS

Victor E. Francis

Jefferson Township, Fayette County,

Announces His Candidacy For Congress in the 23rd District.

Mr Francis is a member of the Christian church and the following orders Holy Grail Commandery No 084 Knights of Malta Perryopolis, Pa Perryopolis Council No 495, Jr O U A M, Prospect Lodge No 507 Knights of Pythias Star Junction, Pa

Independent Republican candidate for Congress

A laboring man asks your vote

Yours very truly

VICTOR E FRANCIS

SALE ON OUR BRANDS OF

Army and Navy Paints

$2.50 PER GALLON

Suitable for house painting We have sold many gallons in this vicinity don't get under the impression that this is a cheap paint we sell direct to the consumer we don't sell dealers This is our regular $4 paint and as soon as we sell this amount in this vicinity we will be compelled to ask you $4 a gallon

40 gal limited to a person	550 gal green.
900 gal. cream	250 gal blue
650 gal brown	850 gal maroon
400 gal yellow	1750 gal battleship gray

We guarantee these paints to be 100 per cent pure and sold subject to prior sale and if you are dissatisfied in any way you may return the paint and we will refund the price you paid for the entire quantity including all shipping charges Upon full remittance with order we pay the freight charges This is an introductory offer and as soon as the above amount is sold we will be compelled to advance the price FIRST COME—FIRST SERVED

ARMY AND NAVY PAINT CO.

7526 BROADWAY, CLEVELAND OHIO

"FROM FACTORY TO YOU"

Sure Relief

BELL-ANS FOR INDIGESTION

Goodyear Leadership— and Tires for the Smaller Cars

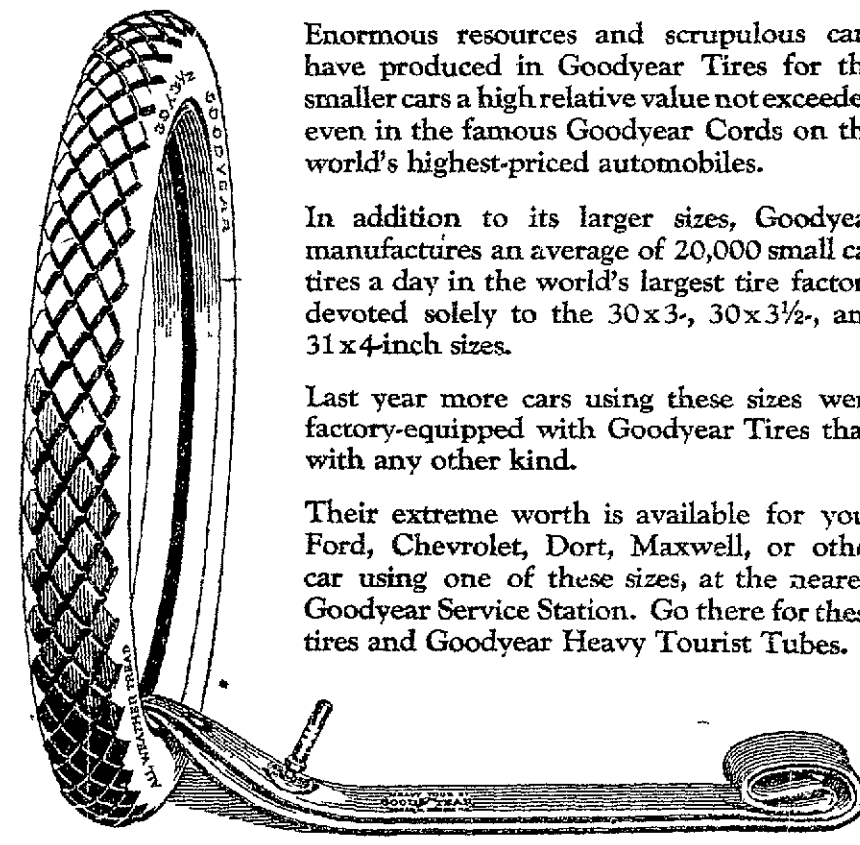

Enormous resources and scrupulous care have produced in Goodyear Tires for the smaller cars a high relative value not exceeded even in the famous Goodyear Cords on the world's highest-priced automobiles.

In addition to its larger sizes, Goodyear manufactures an average of 20,000 small car tires a day in the world's largest tire factory devoted solely to the 30x3-, 30x3½-, and 31x4-inch sizes.

Last year more cars using these sizes were factory-equipped with Goodyear Tires than with any other kind.

Their extreme worth is available for your Ford, Chevrolet, Dort, Maxwell, or other car using one of these sizes, at the nearest Goodyear Service Station. Go there for these tires and Goodyear Heavy Tourist Tubes.

30x3½ Goodyear Double-Cure Fabric, All-Weather Tread $23.50

30x3½ Goodyear Single-Cure Fabric, Anti-Skid Tread $21.50

Goodyear Heavy Tourist Tubes are built to protect casings. Why endanger a good casing with a cheap tube? Goodyear Heavy Tourist Tubes cost little more than tubes of less merit. 30 x 3½ size in waterproof bag $4.50

GOODYEAR

ABOUT YOUR BONDS

It is not good business to sell Liberty Bonds just now, because later on they will bring every cent you paid for them

If you need money we will loan it to you with your bonds as collateral

If you positively must sell we will pay the full market price

Always glad to give full information about the various issues

FIRST NATIONAL BANK

129 W. Crawford Ave., Connellsville. "The Bank That Does Things for You"

Liberal Interest on Time Deposits.

Those Who Inherit Your Estate

will appreciate your judgment in appointing the Title & Trust Company of Western Pennsylvania to act as your Executor It has the experience, resources, permanency and facilities for the prompt accurate performance of every duty

See us about it

Title and Trust Company of Western Pennsylvania
Connellsville

ITCH!

Money back without question if HUNT'S Salve fails in the treatment of ITCH ECZEMA, RINGWORM TETTER or other itching skin diseases. Try a 75 cent box at our risk.

A A Clark Druggist

READ THE COURIER.

COACH AL SHARPE IS AFTER NEW QUARTERS

Hockey and Basketball Teams Lack Building, He Says.

Forcing Men to Use Philadelphia Ice Rink Was Imposition—Players Who Missed Recitations Forced to Make Them Up

Coach Al Sharpe of Yale is going to make an immediate demand for a large building to accommodate the basketball and hockey teams He wants a building that will seat approximately 5000 people

In an unofficial communication to Yale authorities Sharpe declared the practice of forcing the hockey team to use the Philadelphia ice rink was an imposition Under the plan in vogue

Coach Al Sharpe

this winter Yale's hockey crew was forced to take an express train to Philadelphia for the games and then return to the college as quickly as possible and by whatever means was available

Those of the players who missed recitations were obliged to make them up The instructors refused to alter the lesson schedule to accommodate the players

Coach Sharpe says the facilities for basketball are inadequate while new quarters of ample size would enable this sport to at least pay its own way In part his report says "Yale should take advantage of the increased popularity of the game and at the same time offer encouragement to the members of the basketball squads in the future

It is said Yale officials have taken a stand against building for the present.

Hunting Bargains ?

Read our advertising columns and you will find them

You Can Expect More from Goodyear Tires and Tubes

Many a motorist pays twice as much for tires every year as he ought to—simply because of a trifling lack of information or attention which we might supply in a moment, willingly and without cost

LET'S GET TOGETHER—

WE WANT YOU TO GET THE MOST OUT OF EVERYTHING WE SELL YOU

OUR ADVICE IS VALUABLE!

OUR REAL HELPFULNESS IS CERTAIN

OUR FACILITIES ARE RIGHT!

We have a remarkable line of Goodyear Clincher Tires for the owners of smaller cars The line is designed to fit every requirement and every pocket book

Let us show you The Wonderful New GOODYEAR ANTI-SKID Tire

This Strictly Quality Tire Costs Less than Many Ordinary Tires

Union Auto Co.

101 West Apple Street

Both Phones

They Are Preferred by the Majority—Goodyear Heavy Tourist Tubes

HAVE YOU TRIED OUR CLASSIFIED ADLETS ?

To Obtain Better Results

in accumulating money save before spending, rather than after

Make regular deposits with the Union National Bank and see how much you can accumulate

6% Interest Paid on Savings Accounts

Union National Bank

CONNELLSVILLE, PA.

THE UNION NATIONAL BANK OF CONNELLSVILLE, PA. (WESTSIDE)

CONNELLSVILLE WELDING CO.

Welding and Brazing of all kinds regardless of shape or size Carbon Burning Emergency Work promptly attended to

212 E. Apple Street

Both Phones. Connellsville, Pa.

J. B. Kurtz

NOTARY PUBLIC AND REAL ESTATE.

South Meadow Lane, Connellsville, Pa.

PECHIN MERMAIDS ANXIOUSLY AWAIT SEASON OPENING

Atlantic City to Have Nothing on Dunbar Valley Village, Says Scribe.

ADVANCE GUARD IS OUT

Trip Is for Inspection Only but One of Number Unexpectedly Takes Dip When Stone Rolls; Summer Program in Making; Other Pechin News

Special to The Courier.

DUNBAR, May 11—The fine weather has stimulated the Pechin Swimming club, composed of young ladies and older ones, into activity, and the enjoyment for the coming season promises to surpass even the interesting times of last season. Yesterday the "advance guard" passed over and inspected the grounds preparatory to the improvement of the pool. So far P. R. R. bridge No. 29 holds the preference, but there is talk of building a pool in the secluded shades of Young's Mill run, where there will be less need for protecting bathing suits. If this is accomplished it is probable Atlantic City will have nothing on the Pechin mermaids in the way of natty bathing suits—or lack of them. The company of yesterday was under the protection of Roy St. Clair of the furnace and his big Russian wolfhound, but even that protection did not prevent one of the ladies from accidentally taking a fresh-water bath and showering St. Clair.

The company had been looking for mushrooms, but finding themselves too previous because of the late season, and hearing a frog croak in the stream near by, one shouted "Hurrah for France" and made for the stream. A stone rolled, a lady toppled, a splash followed and the frog beat such a hasty retreat that he was never heard of again.

At the next meeting of the club plans will be completed for the summer's enjoyment and swimming contests, which are programmed to begin with the advent of June.

Personal Notes.

Misses Daisy Cole and Mabel Jeffries of Keffers were at Connellsville yesterday visiting Clarence Miller, a patient at the Cottage State hospital.

Mrs. James Miller of Ferguson and Gladys Miller of Keffers were Connellsville shoppers yesterday.

Mrs. Lucy Beals of Mount Braddock was visiting her parents, Mr. and Mrs. Henry Cole of Ferguson, yesterday.

George Stull of Youngstown was transacting business in Dunbar recently.

Mrs. James Conners of the furnace was visiting in Connellsville Monday.

Mrs. J. L. Keffer was calling in Uniontown yesterday.

The farmers, having most of their oats in the ground, are preparing to plant corn.

Gardening holds the center of the stage at present and nearly everybody is busy.

Among recent Connellsville shoppers and callers were Misses Mattie and Belle Bowden and Mrs. W. S. Gaddis of Dunbar, Mrs. C. W. Baker and Mrs. H. L. Brown of Pechin, Mrs. John Gildroy of Hardy Hill and Mrs. J. A. Lehman and E. G. Lehman of Keffers.

David S. McDowell, the little-big man of Keffers, has returned from a long visit with relatives in Indiana county and is domiciled with J. B. Senor. Mr. McDowell has a fine brood of chicks and some old stock of which he is quite proud. He is contemplating entries at the coming Fayette poultry show.

George P. Hughes, the Tucker Run contractor and lumberman, was here and in Uniontown on business Saturday.

The fruit seems still to be safe, with a large crop in prospect.

Perryopolis.

PERRYOPOLIS, May 10—Miss Jane Wood spent the week-end at her home at Dunbar.

O. W. Chalfant was a business caller in town today.

Miss Mary Duff and Miss Alice Stilly spent the week-end with friends at Connellsville.

Mrs. M. E. Hixenbaugh spent the week-end with relatives at Dawson.

Foster Bryan and Frank Sisley attended the high school play at Leisenring Saturday evening.

Mr. and Mrs. B. S. Luce, Mr. and Mrs. H. H. Slocum and daughter, Lois, were shopping in Connellsville Saturday.

Mr. and Mrs. William Luce of Jeannette were calling on friends in town yesterday.

Miss Anna Larson of Pittsburg is visiting relatives here.

H. J. Hixenbaugh left today to attend the Malta convention at Erie.

Mitchell Adds to Equipment.

Funeral Director Charles C. Mitchell has purchased a handsome two-toned grey dead wagon. The car arrived yesterday.

Patronize those who advertise.

FOR ITCHING TORTURE

Use Antiseptic Liquid Zemo

There is one remedy that seldom fails to stop itching torture and relieve skin irritation and that makes the skin soft, clear and healthy.

Any druggist can supply you with Zemo, which generally overcomes skin diseases, Eczema, itch, pimples, rashes, blackheads, in most cases give way to Zemo. Frequently, minor blemishes disappear overnight. Itching usually stops instantly. Zemo is a safe, antiseptic liquid, clean, easy to use and dependable. It costs only 35c; an extra large bottle, $1.00. It will not stain, is not greasy or sticky and is positively safe for tender, sensitive skins.

The E. W. Rose Co., Cleveland, O.

MICKIE SAYS

PEARL MOSQUE WELL NAMED

Structure at Agra, India, Admittedly One of the Most Beautiful in the World.

Among the most beautiful of Shah Jahan's sculptured monuments is the Pearl mosque at Agra. The entrance gateway of red sandstone contrasts effectively with the interior of white and blue-veined marble. An inscription in letters of black marble states that this mosque may be likened to a precious pearl, for no other mosque is similarly lined with marble.

The Indian influence upon Mahometan architecture of this period is evidenced in the lotus petal cap decorating the domes and in the purely Hindu finials, legitimate Mahometan mosques bearing instead the simple spire, with the star and crescent. The foliated arches come from a Buddhist source, symbolizing the lotus-leaf shaped aura around the body of Gautama. The pointed upper foliation is derived from the shape of the leaf of the bodhi, or pipal tree, under which Gautama attained to enlightenment and Buddahood, and is commonly used in Buddhist idolatry to indicate the nimbus around the head.

The master builders of Mogul days were chiefly Indians from Bengal, and since they were artists and artisans rather than mechanical workers much of the inspiration of the architecture of this period must be accredited to them.

When you feel discouraged, confused, nervous, tired, worried or despondent it is a sure sign you need **MOTT'S NERVERINE PILLS.** They renew the normal vigor and make life worth living. Be sure and ask for

Mott's Nerverine Pills Price $1.00 by druggists

WILLIAMS MFG. CO., Props., Cleveland, Ohio

Connellsville Drug Company.

Mackey Heights.

MACKEY HEIGHTS, May 11—Solomon Charles recently purchased the J. L. Freed grocery store.

Lieutenant James Hays is giving military bugle instructions at the Leo Kelly hall.

Harry E. Ritenour, proprietor of the Byrne Bottling works, has purchased a new bottling machine.

Morris to Be Candidate.

HONOLULU, May 12—According to the Tokio correspondent of the Honolulu Advertiser, it is reported that Roland S. Morris, United States ambassador to Japan, intends to resign in the near future to participate in the presidential election in the United States.

HAS "RABBIT" INFIELD

Coach Jack Slattery has christened Harvard infield the rabbit infield. There's a reason. Conlon, the shortstop, stands five feet seven inches and weighs only 140. Eddie Lincoln, at third, is the same height, and is three pounds heavier, while Capt. Bobbie Emmons is an inch taller and weighs 150 pounds. Slattery says small men make the best infielders.

Living Costs Boost Alimony Payments.

Pointing out that her former husband was able to pay more alimony because he was receiving a larger salary than when she obtained her divorce, Mrs. Grace Nixon has won her suit at Topeka, Kan., for increased payments.

Ragtime Literature.

"Why do you object to ragtime?"

"It puts tunes into my mind that I can't forget. And I don't dare whistle them in public because of the words they suggest."

The Real Test.

"Suppose Job had some of our modern afflictions."

"Yes, and suppose Solomon had to give judgment as umpire in a baseball game."

A Little Formality.

"Well, if you've had ten years' experience taking care of children, I think you'll do."

"I'll just take a look at the children and see if they'll do."

The Cold That Hangs On

This is No. 5 of a series of advertisements, prepared by a competent physician, explaining how certain diseases which attack the air passages—such as Pneumonia, Influenza, Whooping Cough, Measles or even a long continued Cold—often leave these organs in an inflamed, congested state, thus affording a favorable foothold for invading germs. And how Vick's VapoRub may be of value in this condition.

A cold is simply an inflammation of some part of the air passages—throat, larynx or bronchial tubes—just like a sore is an inflammation of the skin. A long continued cold means constant inflammation and this constant inflammation frequently weakens the air passages so that they become an easy point of attack for invading germs of more serious diseases. A "cold that hangs on," therefore, is simply nature's "red flag" indicating that there is "trouble below," and this warning should never be neglected.

Nightly applications of Vick's VapoRub will aid nature to clear up that inflammation. Because Vicks acts locally by stimulation thru the skin to draw out the inflammation, attract the blood away from the congested spots and relieve the cough. In addition, the medicinal ingredients of Vicks are vaporized by the body heat. These vapors are breathed in all night long, thus bringing the medication to bear directly upon the inflamed areas.

Vicks should be rubbed in over the throat and chest until the skin is red—then spread on thickly and covered with hot flannel cloths. Leave the clothing loose around the neck and the bed clothes arranged in the form of a funnel so the vapors arising may be freely inhaled. If the cough is annoying, swallow a small bit of Vicks the size of a pea.

Samples to new users will be sent free on request to The Vick Chemical Company, 235 Broad Street, Greensboro, N. C.

30c 60c $1.20 **VICKS VapoRub** *Your Bodyguard Against Colds*

More Than 17 Million Jars Used Yearly

BROWNELL'S

100% Increase Drive

—AT THE—

Brownell Stores for the Month of May

Increase the business 100% for the month of May. Ths order went out to the 20 managers of the Brownell Shoe Store.

We have got a big task ahead and things are going to be right lively every day the balance of this month.

We've Got to Get That 100% Increase

Connellsville is out to lead the bunch of Brownell Stores on this

BIG DRIVE!

We are counting on you to help,—by offering special inducements.

Here's an Opportunity. Nail it.

It's an opportunity to lower living costs. Take advantage of it now. Our enormous stocks assure you of a complete selection. The tremendous buying necessary for 20 big stores makes it possible for the special low prices quoted below.

Come in and look these good values over it means big savings to you.

Special Inducement for This Week.

Women's Dark Brown Calf Lace Oxfords with Cuban heels $9.85

Women's Dark Brown Kid Lace Oxfords, leather Louis Heel $7.85

Women's Patent Colt Spat Pumps, covered Louis Heel $9.85

Women's Black Kid Peggy Pumps, Cuban Heels $9.95

Women's Black Kid Lace Oxfords, leather Louis heel, imitation tips $6.85

Women's Black Kid Lace Oxfords, Cuban heel $6.85

Women's Black Kid Lace Oxfords, Military heel $6.85

Women's Black Patent Colt, Louis heel, sailor tie. A very late model $10.45

Women's Black Kid Lace Oxfords, leather Louis heel $9.65

Women's Patent Colt Colonial Style Pump, large beaded buckle, Louis heel $9.65

Women's Dark Brown Calf Suede Ankle Tie Pump, covered Louis heel—an exceptional value $13.45

Women's Dark Brown Lace Oxfords, the New Brogue style with Cuban heels $9.85

MISSES' AND CHILDREN'S

Children's Patent Colt Mary Jane Pumps, sizes 5 to 8 $2.15

Children's Patent Colt Mary Jane Pumps, sizes 8½ to 11 $2.65

Misses' Patent Colt Mary Jane Pumps, sizes 11½ to 2 $2.85

Mens Shoes and Oxfords, all styles at Special Low Prices.

Boys' Dark Brown Lace Shoes, English style toe $4.65

Youth's Dark Brown Lace Shoes, medium wide toe $3.65

Brownell Shoe Store

20 STORES 145 Crawford Ave. ALL BUSY

WE DOCTOR SORE FEET.

THE BEST PLACE TO SHOP, AFTER ALL

Confluence.

CONFLUENCE, May 11.—Harry M. Lawver of Hobbs Ferry, N. Y., is here on business. He formerly resided here.

David Cronin was a business visitor to Ursina yesterday.

P. V. Nedrow was a business visitor to Flanigan, Pa., yesterday.

George Phillipi, the lumberman, left yesterday for Cumberland, Md., on business.

Willis Augustine has returned to his home in Pittsburg after a visit with friends at Addison.

A. G. Bugbner of this place, an employe of the Baltimore & Ohio Railroad company, left yesterday on an inspection trip for the company. He will probably be gone two or three months.

Mr. and Mrs. George Wagner of Connellsville were recent visitors with Mrs. Wagner's parents, Mr. and Mrs. J. L. Reiber at Johnson Chapel.

Mrs. Kimmell Conway of Cumberland, Md., was a recent visitor with friends here.

William Wilson of Uniontown was a visitor in town yesterday.

Leo Cronin and Louis Lininger of Connellsville were recent visitors here with friends.

Do You Want Anything?

If so, try our classified advertisements. They bring results.

Patronize those who advertise.

QUICK RELIEF FROM CONSTIPATION

Get Dr. Edwards' Olive Tablets

That is the joyful cry of thousands since Dr. Edwards produced Olive Tablets, the substitute for calomel. No griping results from these pleasant little tablets. They cause the liver and bowels to act normally. They never force them to unnatural action. Dr. Edwards' Olive Tablets are a soothing, healing, vegetable compound mixed with olive oil.

If you have a bad taste, bad breath, feel dull, tired, are constipated or bilious, you'll find quick and sure results from Dr. Edwards' little Olive Tablets at bedtime. 10c and 25c a box

For Sale

If you are looking for something worth the money, just take a peep at our Rugs, Linoleum, Stoves and Bedding, you'll be surprised at the difference.

W. G. Oswald,

121 N. Meadow Lane. 10apr30t

PETEY—— THAT HOME-MADE HOOCH —— No 11. ——— BY C.A. VOIGHT

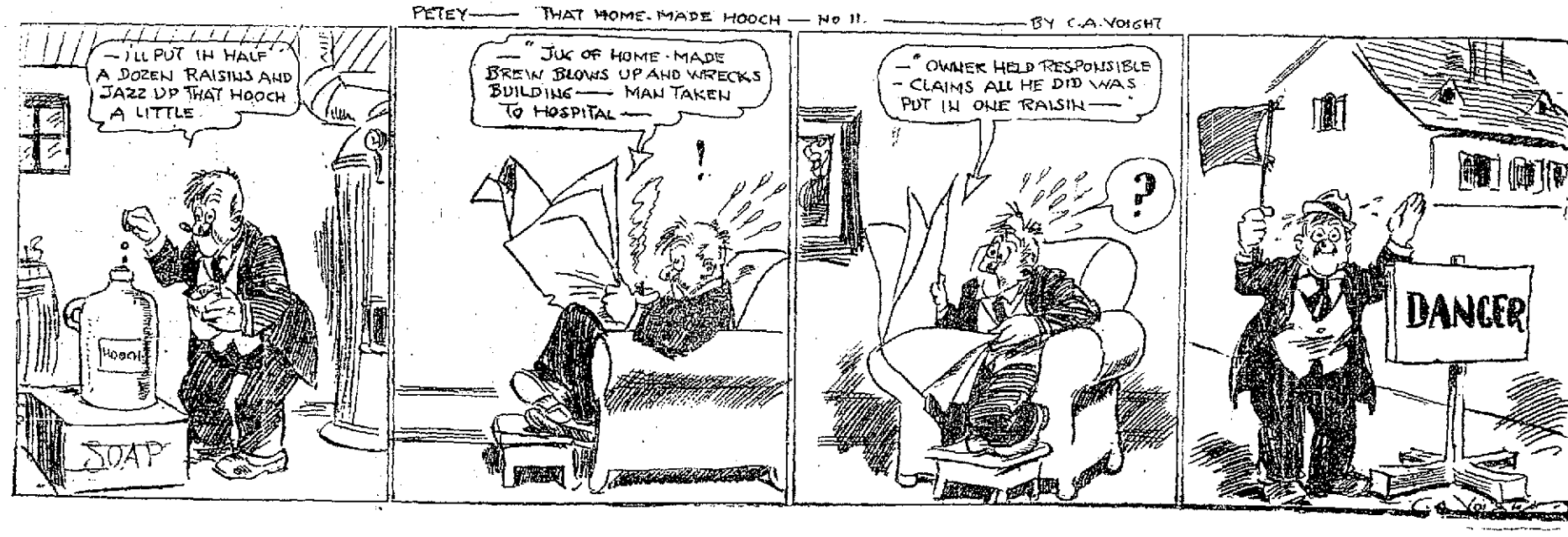

The Strange Case of Cavendish

By
RANDALL PARRISH
Author of "The Devil's Own," "My Lady of the North," etc.

(Copyright, by Randall Parrish)

CHAPTER XI.

The Cave in the Cliff

Dazed, helpless, yet continuing to struggle futilely, Stella realized little except giving a glance at the hated faces of her captors. What occurred was not clear to her mind, but suddenly what appeared to be an open fireplace seemed to swing aside, leaving revealed a great black opening in the rock. To the lieutenant's snarl of command, one of the men released his grip of her arm, and lit a lantern which he took from a nearby shelf. The dim flicker of light penetrated a few feet into the dark hole, only serving to render the opening more grim and sinister. The girl shrank back, but the fellow still holding her tightened his grip. Cateras' thin lips smiled, and he bowed, hat in hand, hatefully polite.

"Go ahead with the light, Silva; not too fast, my man, the room beyond the senor's. Now, Merodez, release the girl.

"Ah, so you can stand alone, senorita; that is well. Step in here, ahead of me, and follow the lantern—there is nothing to fear."

She hesitated and the smile on the Mexican's lips changed into a cruel grin.

"Shall I make you again?"

"No, senor."

"Then you will do as I bid."

"Yes, senor; I cannot resist."

The passage was clean and dry, and seemed to lead directly back into the cliff. The faint light revealed the side walls and low roof, and the girl, again partially mistress of herself, recognized the nature of the rock to be limestone.

Her view was limited to the slight radius illumined by the lantern, and even within that small area, her own shadow, and those of the three men, helped render everything indistinct. They had turned a sharp corner, and advanced a few feet beyond when the man with the lantern stopped suddenly, and held it up to permit the light to stream full on the exposed wall to the right. Another of these odd clits in the rock was visible here, and the girl was able to perceive more clearly its nature—beyond question it was an artificial opening, leading into a space on the farther side of the wall. Cateras pushed past the girl, his body interfering with her view, and bent down, fumbling along the rock surface.

"Hold the light closer," he commanded. "Aye, that's it. 'Tis some trick to find the thing— Ah! now I have it."

It seemed like a bit of wood, so resembling the color of the rock as to be practically imperceptible to the eye in that dim light—a bit of wood which slid back to reveal a heavy iron bolt, shot firmly into the stone. This the Mexican forced back and an opening yawned in the side wall, the rays of the lantern revealing the interior of a black cave. Cateras stepped within.

"Bring the woman," he commanded shortly, "and you, Merodez, see first to the light."

Silva thrust her forward his grip no light one, while the other struck a match and applied it to the wick of a lamp occupying a bracket beside the doorway. As this caught the full interior was revealed beneath the sickly glow, a cell-like place, although of a fair size, unfurnished except for a rude bench, and one three-legged stool the floor of stone, and the sides and roof apparently of the same solid structure. It was gloomy, bare horrible in its dreariness—a veritable grave. The girl covered her face with her hands, appalled at the sight unnerved at the thought of being left alone in such a place. Cateras saw the movement, and laughed, gazing about carelessly.

"Some boudoir, senorita," he said meaningly. "Well we will see what can be done for you later. Perhaps a few hours in such a hole may work a miracle. When I come again you will be glad to see even me. I'll leave you to think it over; then I'll come back for an answer. Until then, senorita, adios."

The fellow lifted his hat, and stepped back into the passage, his manner insolent. She remained motionless contempt in her eyes but in truth hopeless and crushed. Silva closed the door silently, although her ears caught the click of the bolt when it was shot home.

No sound of retreating footsteps reached her through the thick wall. The stillness of her prison seemed to strike her like a blow. For a moment she stood staring at the bare wall her lips parted, her limbs trembling from the reaction of excitement, then she stepped forward, and felt along the smooth surface of rock.

The door fitted so closely she could not even determine its exact outlines. Baffled, her glance wandered about the cell seeking vainly for any sign of weakness and then giving way utterly to her despair, the girl flung herself on the bench, covering her eyes to shut out those hideous surroundings. What should she do? What could she do? What possibility of hope lay in her own endeavors? From what source could she expect any outside help?

After those first moments of complete despair, there came greater calmness, in which her mind began to grapple with the situation. These outlaws would never dare to take her life. There was no occasion for them to resort to so desperate a deed. And why should Lacy desire to take her life? Most assuredly he did not, or the act would have been already accomplished. The very fact of her having been transported such a distance was sufficient evidence of his purpose. The conspirators merely suspected her mission in Haskell, they were afraid she knew more of their plans than she really did. The telegram, stolen by Miss La Rue, had convinced the leaders that she might prove dangerous if left at large, and they determined to hold her helpless until their scheme had been worked out and they were safely beyond pursuit. That was undoubtedly the one object of her capture. Lacy had no knowledge that Mendez's band was at the rendezvous, he supposed them to be on a cattle raid to the south, with only a man or two of his own left as guard over Cavendish.

Cavendish! Her mind grasped clearly now the fact that the man was not dead. It had not been his body found in the Waldron apartments, but that of some other man substituted for purposes of crime. Cavendish himself had been lured westward waylaid in some manner and made prisoner, as she and Westcott had suspected.

Through the co-operation of Lacy he had been brought to this desert den, where he could be held indefinitely, with no chance of discovery—killed if necessary. She had heard of such places as this, read of them yet never before had she realized the possibility of their real existence. It all seemed more like a delirium of fever than an actual fact. She rubbed her eyes, gazing about on the rock walls, scarcely sure she was actually awake. Why, one might ride across the desert, and pass by within a hundred yards of its rim, and never even be aware of the existence of this sunken valley. Yet these men must have made use of it for years, as a place to hide stolen cattle and into which to retreat whenever pursuit became dangerous.

Those huts without were not newly built, and this underground cavern had been extended and changed by no small labor. What deeds of violence must have happened here; what scenes of unbridled debauchery this desert rendezvous must have witnessed. She shuddered at the thought, comprehending that these cells had never been chiselled without a purpose, and that she was utterly helpless in the hands of a band of thieves and cutthroats to whom murder meant little enough, if it only served their ends. Mendez, no doubt, was brute and monster, yet it was Juan Cateras whom she really feared—he was cruel slimy, seeking to hide his hatefulness behind that hideous smile; and he had already chosen her for his victim. Who would save her—Mendez? Lacy? She did not know; and somehow neither of these was the name which arose to her lips, almost in the form of prayer the name she whispered with a faint throb of hope in its [illegible]

TO BE CONTINUED

"Some Boudoir, Senorita," He Said Meaningly.

GEERS ENJOYS DISTINCTION OF BEING OLDEST MAN WHO EVER HANDLED REINS

Photo by Western Newspaper Union.

Edward F. Geers, "the grand old man of the sulky," who will be "on the job" at the Grand Circuit light harness races this season as he has been for some forty odd years past. He will drive for Frank C. Jones of Memphis.

It is said that this veteran, who was severely injured last season, is one of the oldest, if not the oldest, man who has ever handled the reins in the history of the light harness turf.

HAS NO PAIN NOW

What Lydia E. Pinkham's Vegetable Compound Did for Mrs. Warner.

Onalaska, Wis.—"Every month I had such pains in my back and lower part of stomach I could not lie in bed. I suffered so it seemed as though I would die, and I was not regular either. I suffered for a year and was unfit to do my housework, could only wash dishes once in a while. I read an advertisement of what Lydia E. Pinkham's Vegetable Compound had done for other women and decided to try it. It surely did wonders for me. I have no pains now and I can do my housework without any trouble at all. I will always praise your medicine as I do not believe there is a doctor that can do as much good in female weakness, and you may use these facts as a testimonial."—Mrs. LESTER E. WARNER, 1018 Pine St., La Crosse, Wis.

The reason women write such letters to the Lydia E. Pinkham Medicine Co. and tell their friends how they are helped is that Lydia E. Pinkham's Vegetable Compound has brought health and happiness into their lives. Freed from their illness they want to pass the good news along to other suffering women that they also may be relieved.

EVERYONE NEEDS A SPRING TONIC

and we recommend

CHASCO-VIN

As a good Body-Builder it makes Rich Red Blood aids the Appetite makes Real and increases the Strength and Vitality. Pleasant to take—tastes like sweetened Wild Cherry Juice.

Sold only by

C. Roy Hetzel, Woolworth building, and A. A. Clarke, 321 N. Pittsburg street.

RUFFLES AND SASHES

She is a lady of black satin but the sedateness of the material is quite upset by the big rose trimmed girdle of blue silk and the many pert flounces made of pleated satin. Collar and cuffs are also of pleated satin. The frock has buttons to do it up at the back.

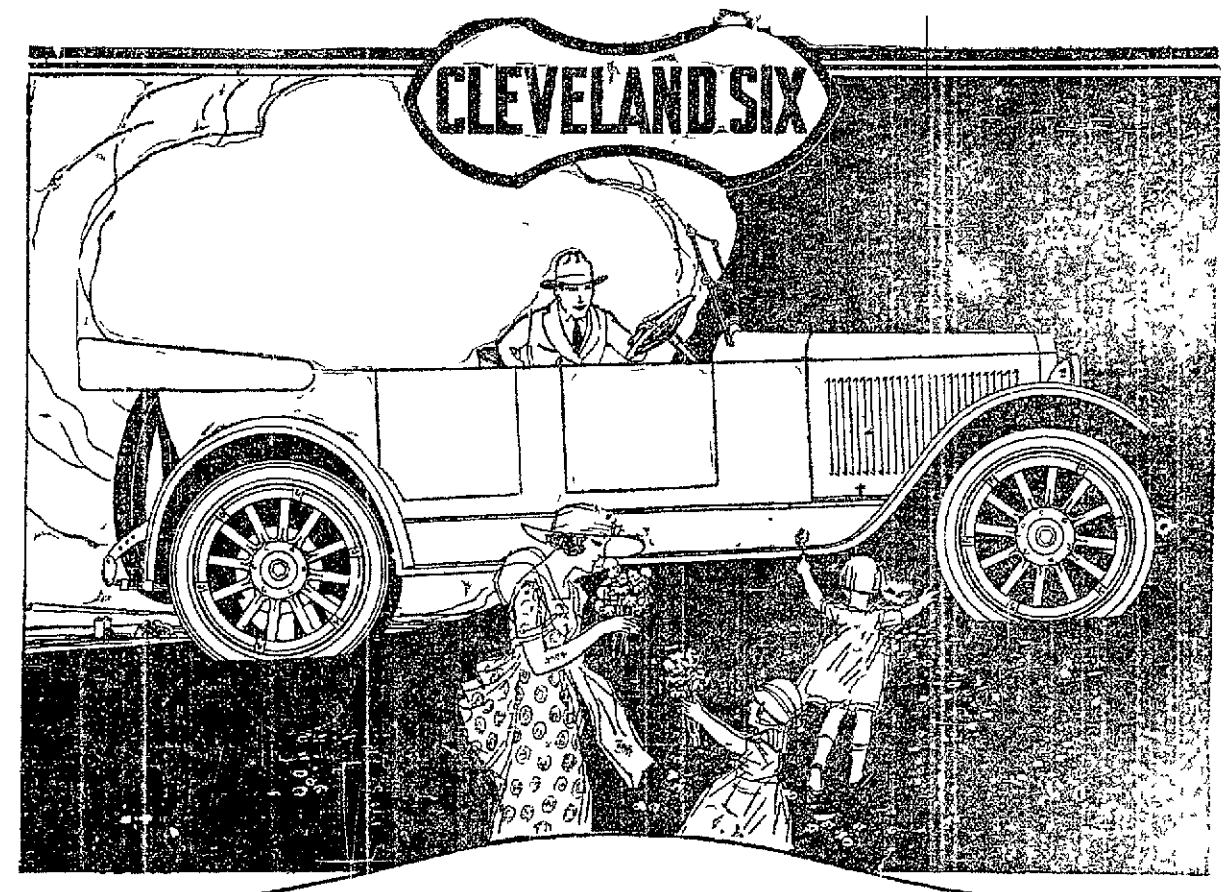

It Adds a Wealth of Joy to Family Life

The Cleveland Six adds joy and recreation to the family life in a most unusal degree. It is such a comfortable car, so easy to drive, so distinguished in its refined appearance, that the mother and the children find real delight in it.

And the Man of the House, no matter how critically inclined he may be in mechanical matters, finds in the Cleveland Six a triumph in motor car construction, a car which he will drive with enthusiasm.

The Cleveland Six touring car seats five in comfort. The soft cushioning and the low, under-slung spring suspension, wipe out the road-bumps. The car is handsomely finished and the upholstering is of genuine hand-buffed leather.

And the motor! If you want to know what a motor it is come in and see the car. Ride in it. Drive it yourself. Then you will know. There are few motors indeed that can compare with it in actual performance.

Touring Car (Five Passengers) $1485
Sedan (Five Passengers) $2295
Roadster (Three Passengers) $1485
Coupe (Four Passengers) $2295
(Prices F. O. B. Cleveland)

Connellsville Motor Co., Connellsville, Pa.

CLEVELAND AUTOMOBILE COMPANY, CLEVELAND, OHIO

$1485

URGES PEOPLE TO FIGHT CATARRH WITH SIMPLE HOME MADE REMEDY

Can Make Pint at Home and Costs Little, Says Leading Druggist of Covington, Ky., Who Has Made Special Study of Catarrh.

Says: Inflamed Nostrils Invite Influenza

People who say that catarrh is a disease not to be taken seriously are harshly rebuked by a Kentucky druggist who has for years been much interested in the growth of this loathsome, yet altogether too common disease.

He claims that the sore, tender, inflamed membrane of the nostrils and throat is a prolific breeding ground for germs—not only the germs of Influenza, but many other kinds as well.

If people would only stop experimenting for two weeks and try a simple remedy made of Mentholized Arcine mixed with enough boiled water to make a full pint, half of the catarrh in this country would be abolished.

It's really no joke for people who don't know about this simple recipe to go constantly sniffing and snuffing blowing and hawking, when all these obnoxious symptoms are well as the foul discharge can be made to disappear in a few days.

Ask for three quarters of an ounce of Mentholized Arcine—that's all you need and after you have mixed it with enough boiled water to make a pint gargle the throat twice daily and snuff or spray some up the nostrils, as directed.

The tender nostrils will soon lose the soreness, heal up, and be clean and healthy.

Important Reminder: Just as soon as anyone in the family gets a cold in the head, check it at once with this same medicine.

Seneca — is the dentrifice that contains the properties recommended as ideal by United States Army Dental Surgeons

Feet Feel Good?

If they don't either your Shoes Don't Fit or you have Foot Troubles.

Let our FOOT EXPERT examine your stockinged feet.

He will know at once whether the trouble is with your feet or your shoes.

If you have Foot Troubles he will give you instant relief with

WIZARD LIGHTFOOT ARCH BUILDERS

BROWNELL'S

Want Ads—1 Cent a Word.

"CAP" STUBBS. WHAT A HARD, HARD LIFE By EDWINA

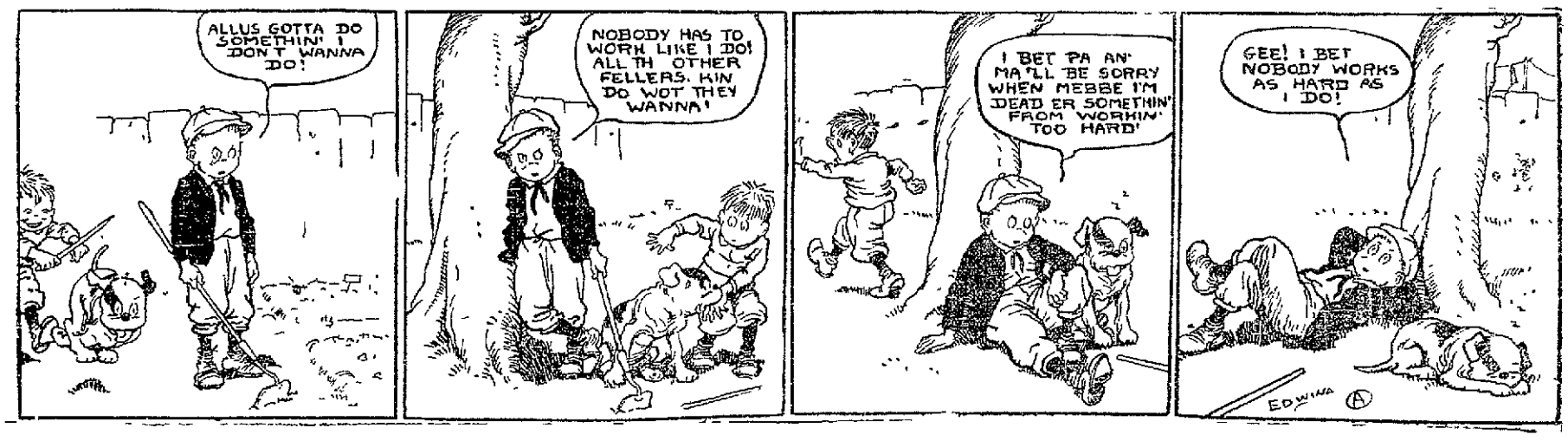

Hundreds of Items in White Goods and Summer Wear Are Added Today to Those Advertised Earlier

Among which were Lingerie, Linens, Domestics, White Goods, Silks and Wool Goods, Toilet Articles, Gloves, Handkerchiefs, Hosiery, Men's and Women's Ready-to-Wear, Shoes and Millinery, and many other things too numerous to mention here.

Read That "Ad" Again to Get Just a Faint Idea of the Wonderful Bargains in the

Wright-Metzler May Sale Opening Today

North Pittsburg Street Store
BUSINESS HOURS:
Daily 7 to 6 P M
Saturdays to 10 P M

Crawford Avenue Store
BUSINESS HOURS:
Daily 8 to 5 30 P M
Saturdays to 9 P M

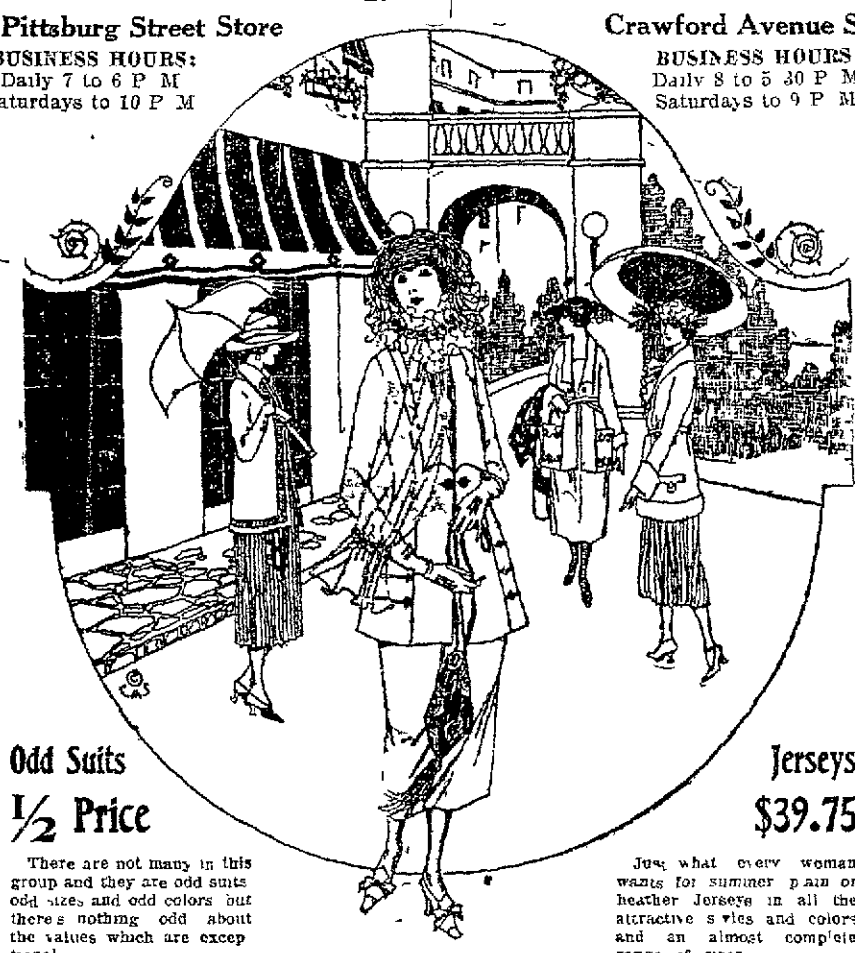

Sheerest Cotton Frocks

are tucked away in the snowy folds of such materials as these which are so fine they need nothing else to trim them

Handkerchief linens at $1 75 $2.25 and $2.50 the yard.
White voiles at 85c, $1 50, $1 75 $2 00 and $2 25 the yard.
Long Lawns at 50c, 660c 75c and $1.00 the yard.
Dimity plain and checked at 50c, 75c and 85c the yard.
Flaxon at 50c, 65c 75c and 85c the yard
Pique at 50c, 85c and $1 00 the yard.
Cotton Gabardine for skirts, $1 00 and $1 35 the yard
Batiste at 50c and 75c the yard
Poplin at 65c, 775c, 85c $1 25 the yard.
Organdie at $1 00 $1 35, $1 50, $1 75 $2 00 and $2.25
Dotted Swiss at $1 00 the yard
Indianhead for skirts and uniforms at 70c the yard
Lingerie Crinkle at 65c the yard
White Plisse at 85c the yard
Nainsook at 40c, 45c 55c 65c, 85c the yard
India Linen at 35c the yard
35 bolts fine white nainsook 36-in, 10 yards to bolt, $3 95

Sports and Cape Coats

—"wrappy" coats as the latter have been called—are particularly seasonable offerings in the May Sale—affording as they do opportunity to secure garments which every one must have at prices which any one can pay

The really French—American designers have adapted the Paris cape effects to American tastes and have created a style singularly pleasing and almost universally becoming

Tricotine, serge, gabardine and silvertone are the principal weaves and navy copen and tan the colors

New Capes and Cape Coats
Values $12 50 to $69 50
May Sale Specials at
$9.98 to $52.13

Polo Coats
$29.75

—and among them are many which were originally as high as $37 50 This a wonderful coat weather, but nevertheless these coats were reduced to make

May Specials

If It's a Finer Coat You Want

—you will be interested in the sport coats in one of the soft, lovely, creamy tans found here in Polo cloth, or in the blue and taupe tricotines and tinseltones or fancy mixtures at

15 to 25%
less than regular price

Children's Colored Coats

—just scores and scores of them in all the colors most popular with their wearers, are included in a general reduction of

One-Fourth Off Regular Price.
See the Splendid Raincoats for Women and Children at 25% Off

Lovely Costume Silks

—all in white or ivory for brides gowns underslips lingerie or sports wear Many of them are of world famous kinds and their values are incomparable at these prices in effect during the May Sale of White and Summer Wear

40 in Moon Glo satin crepe—two faced material $7 50
40 in Satin crepe for wedding gowns perhaps $6 50
40 in Satin Sublime a beautiful quality $5 00 the yard
40 in Moon Glo meteor with a silver shimmer $6 50
40 in Silk Kaska wonderful for skirts at $7 00 the yard
40 in Silk Jersey cloth $6 00 the yard
40 in Crepe de chine $3 00 $4 50 $5 00 the yard
36 and 40 in Sport silks $6 50 to $12 50 the yard
36-in. Washable satin $3 00 $3 85 and $5 00 the yard
36in Satin Messaline $3 25 the yard
36-in Chiffon taffeta $3 50 and $4 50 the yard
36 in Belding satin $3 00 the yard
36 in Habutai silk $1 25 $1 50 and $2 50 the yard
27 in Jap silk at $1 00 the yard

Frocks for All Occasions

—for there's really no social event however important no practical dress need however homely which has not been anticipated here and for which suitable dresses have not been provided so look here today for the dress you want.

Exclusive Costumes

—created from the richest handsomest silks—satin crepes pussy willow taffetas plain and printed Georgettes elaborately beaded and embroidered and in a wonderful showing of navy blue these gowns are really the most beautiful chosen from our stocks to

Lend the Sale Distinction
Dresses that have been $100 $112 50, $117 50, $125 00 and $150 00,

May Sale Specials at
$79.50, $89.50, $98.50, $105.00, $125.00
Respectively.

Silk Frocks
$39.75

—formerly as high as $55 and including crisp new taffetas Georgette crepes and printed foulards —also a few wool tricotines—sizes 16 to 44 reduced to make May specials

One Odd Lot Dresses
Half Price

$29 75 to $125 00 values but are now May Sale specials at

$14.88 to $62.50

For Every Day and Home Wear

—women want wash frocks and house dresses and to fill this need we are showing 50 or more models in wash voiles, mostly dark colors lace or organdie trimmed, in sizes 16 to 44, values $19 75 to $25 00, which are on sale as

Printed Voile Specials at $14.95

House aprons for morning wear, $2 25 to $2 50 values, May Specials at $1.98; $3 50 values at $2.98.

Odd Suits
½ Price

There are not many in this group and they are odd suits odd sizes and odd colors but there's nothing odd about the values which are exceptional

Jerseys
$39.75

Just what every woman wants for summer plain or heather Jerseys in all the attractive styles and colors and an almost complete range of sizes

Serge, Tricotine and Poplin

—in tailored and fancy modes mostly blue or black and regularly priced at

$45.00 to $110.00
Specials at $22.50 to $55.00

Men's Serges and Poplins

—in tailored and fancier modes are in this group of suits which were

Formerly $49.75
May Specials at $39.75

Exclusive Suits May Specials

—These include the finest gabardine, tricotine serge and Poiret twill some strictly tailored, but most of them embroidered and braided with exquisitely rich linings and some with handsome waistcoats There are many navy blues among them and a few tans

Just 25 Women will wear these suits with pride for there are just 25 Suits in the group and they are priced as follows:

Suits to $100.00—$ 79.50
Suits to $112.00—$ 89.50
Suits to $117.50—$ 98.50
Suits to $125.00—$105.00
Suits to $145.00—$122.50
Suits to $150.00—$125.00

DOMESTIC REMNANTS ON SALE FRIDAY

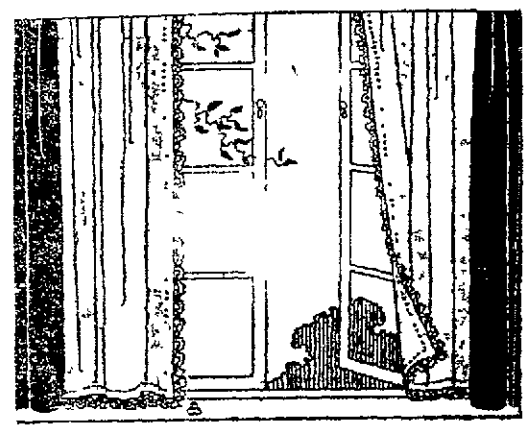

Curtain Materials

Included in this sale—$1,500 worth of curtain materials which can be sold a 25 per cent below today's market because they were contracted for a year ago

Among them are

36 and 40 in plain white and ecru scrim with hemstitched border, 50c and 75c yard.
36 40 42 and 45 in ancr ecru cream and white Quaker lace at 55c, 60c, 65c, 70c, 75c, $1.25, $1.65 and $2.00 yard.
36 in figured colred marquisette at 50c, 75c and $1.00 the yd.
36 in plain pink and blue marquisette at 50c the yard.
40 in barred white marquisette at 70c, 75c, 85c and $1.00 yd.
36 and 40 in barred white voile at 50c and 65c the yard.
36 and 40 in plain white and cream marquisette with hemstitched border at 50c, 55c, 60c, 65c and 85c a yard.
36 in white marquisette with colored border at80c and $1 yd.
40 in dotted swiss at $1.00 the yard.
36 40, 42 and 50 in plain white and cream marquisette at 50c, 65c, 75c, 85c and $1.00 the yard.
36 in white marquisette with pink and blue border at 75c yd.
40 in white and cream mitred marquisette 65c and $1.00 yd.
36 and 40 in. plain and figured cream madras at60c and 75c yd.

Curtains and Rugs—N. Pittsburg St. Store

$2 00 values	$1.79	$6 00 values	$5.39
$2 50 values	$2.19	$7 00 values	$6.29
$3 00 values	$2.69	$8 00 values	$7.19
$3 50 values	$3.15	$9 00 values	$8.10
$4 00 values	$3.59	$10 00 values	$8.89
$5 00 values	$4.49	$12 00 values	$10.69

$18 00 values in 9x12 rugs of blue and tan rugs $16.50
$15 00 values in 9x12 Ingrain rugs, special at $12.95.
9x12 Matting rugs, special at $7.00.

We Sell Borsalino Mallory and Berg Hats. Come in and be Fitted.

We Sell Society Brand, Hirsh Wickwire and Michaels-Stern Clothes. Try Them On.

Has a May Sale of Summer Wear

—particularly for the lad who's graduating soon and who is looking forward to a really good suit as much as to his diploma, but with wonderful values for the Man of the House and right down the strenuous members of the family to the youngest boy who wears wash suits

Straw Hat Specials

62 summer hats including Panamas sailors, Leghorns and China Splits which were carried over from last year but are as nice and fresh and perfectly bleached as ever go into the May Sale at less than we can buy them for today There are

10—$4 00 hats at $2.75.
11—$5 00 hats at $3.00.
21—$6 00 and $6.50 hats at $3.50.
11—$7 50 and $8 00 hats at $5 00
9—$9 00 and $10 00 hats at $6.00.

A complete showing of children's straw hats and wash hats at prices ranging from $1.00 to $3.50.

Men's Soft Hats—just three dozen in the lot assorted colors and values $3 50 $4 00 and $5 00 special at $2 75.

Speaking of Overalls—Real Bargains

We have left just a few large sizes in these plain blue denims which we will close out during the sale at $1.75 a suit.

Light colored striped overalls to be closed out at $5.00 the suit.

That Graduation Suit

—to do honor to the occasion should be a Society Brand model which will clothe its wearer in all the youthful dignity and grace his commencement deserves

We are featuring just now a 16 oz serge suit called the "Blue Beauty" and worth easily $65 00—special $55.00.

Other suits from $35 00 to $55 00

45 Palm Beach Suit Specials

Fact is they are last year's stock but perfectly good in every style feature perfectly clean and as durable as ever

$10 00 suits at $7.50; $15 00 suits at $11 25; $17 50 and $18 00 suits at $13.50; $20 00 suits at $16 50; $22 50 and $25 00 suits for $19.75.

New stock of Palm Beach and Coolcloth suits are on sale now at prices ranging from $15 00 to $32 00

Juvenile Suits and Jack Tar Togs

All the principal lines of clothes for small boys are included in the May Sale specials averaging about 20% reductions

Knit Underwear in the May Sale

$5,000

worth of knit wear for women, misses and children on sale at prices at least 25% under today's market due to their purchase a year ago which makes possible the advantageous prices quoted below

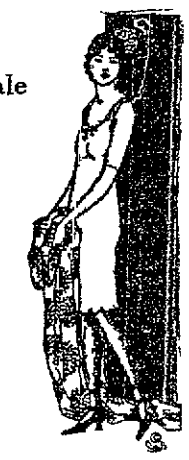

Kayser, Athena and Munsinwear

Cotton, silk, lisle, wool, wool and cotton and wool and silk Underwear at conservative prices. prices.

INFANTS' UNDERWEAR.

Infants roller bands in wool and wool mixed 60c and 80c.

Infants tab bands in wool, silk silk and wool, wool mixed in all sizes 65c, $1.00 and $1.25.

Infants vests in fold over and full open button front silk and wool wool and wool mixed 70c, 85c, $1.00, $1.15, $1.50 and $2.50.

Infants' rubber pants in Snookum and Biffy styles, sizes small medium and large 60c.

CHILDREN'S UNDERWEAR.

Girls union suits sizes 2 to 14 years inclusive Cambric suits $1.00, knitted suits 70c to $1.25.

Boys union suits in all sizes 2 to 14 years inclusive Nainsook $1 10; knitted suits $1.25.

Waists for boys and girls in sizes 2 to 14 years inclusive Cambric 65c to $1.10; knitted 45c to 65c.

Children's barred Nainsook waists at 60c; pants at 75c sizes 2 to 8

WOMEN'S UNDERWEAR—

Silk top vests in flesh and pink bodice and band top, sizes 36 to 42 $2.25—$2.85

Women's gauze vests bodice tops all sizes 29 40 45 50 60 $1.10 and $1.25.

WRIGHT-METZLER CO.

GOLD BOND STAMPS PAY 4% ON WHAT YOU SPEND